

Generic Drawing Packet Instructions

Ascension has pre-prepared this drawing packet for a commonly selected lift configuration. In most situations, this generic drawing packet will be sufficient for the project bidding process. Upon notification that the project was awarded, or upon request, Ascension will closely review the project to determine the exact lift configuration to be ordered and will provide an updated project-specific drawing packet.

To expedite updating the drawing packet, please provide Ascension with all applicable application information available (architectural drawings, photos, etc.). In addition, it is strongly encouraged that the installer markup this generic drawing packet with any desired changes. Typically, most changes will be made to the options configuration table on Sheet 3. However, designated locations on the drawing are provided for required information:

Customer/Installer Required information:

- | | |
|-------------------|-----------|
| 1. Lifting Height | (Sheet 1) |
| 2. Door Handings | (Sheet 2) |

Common Review Notes- Ascension Protégé

Description: Below are notes that Ascension commonly provides during project reviews. Please review the notes and address them where applicable.

See “CLEARANCES” drawing from drawing packet. Manual doors require maneuvering space for users to be able to open them. Automatic doors just require enough space for the user to enter the lift. Automatic doors also typically require remotely mounted operating stations so the user may trigger the automatic door without getting hit by the door as it opens.

See “CLEARANCES” drawing from the drawing packet. The only objects allowed within 12” of the platform are smooth, unperforated vertical surfaces which do not pose shearing/crushing hazards. Please ensure any adjacent stair railings (or similar) do not pose such a hazard.

Generally, if the lift location is not normally occupied when the site is in use, two-way communication (hands-free phone) must be provided.

Where provided, the battery backup option is NOT rated for outdoor installation. Backup unit must be located indoors even when supplying a lift that is outdoors.

Protégé 5442FE/5442FF: *For typical Protégé 5442FE and 5442FF installations, manual operation (hand pump or front lowering valve) will not be accessible, so battery backup is required. Note that ASME A18.1-2020 and newer requires access to manual operation regardless of whether battery backup is provided or not.*

PRELIMINARY DRAWING: EXACT OPTIONS QUOTED MAY DIFFER FROM COMMON CONFIGURATION SHOWN; REFER TO QUOTE MARKUP DRAWING (SHEETS 1-3) WITH ANY DESIRED CHANGES AND UPDATED DRAWING WILL BE PROVIDED UPON ORDER OR REQUEST

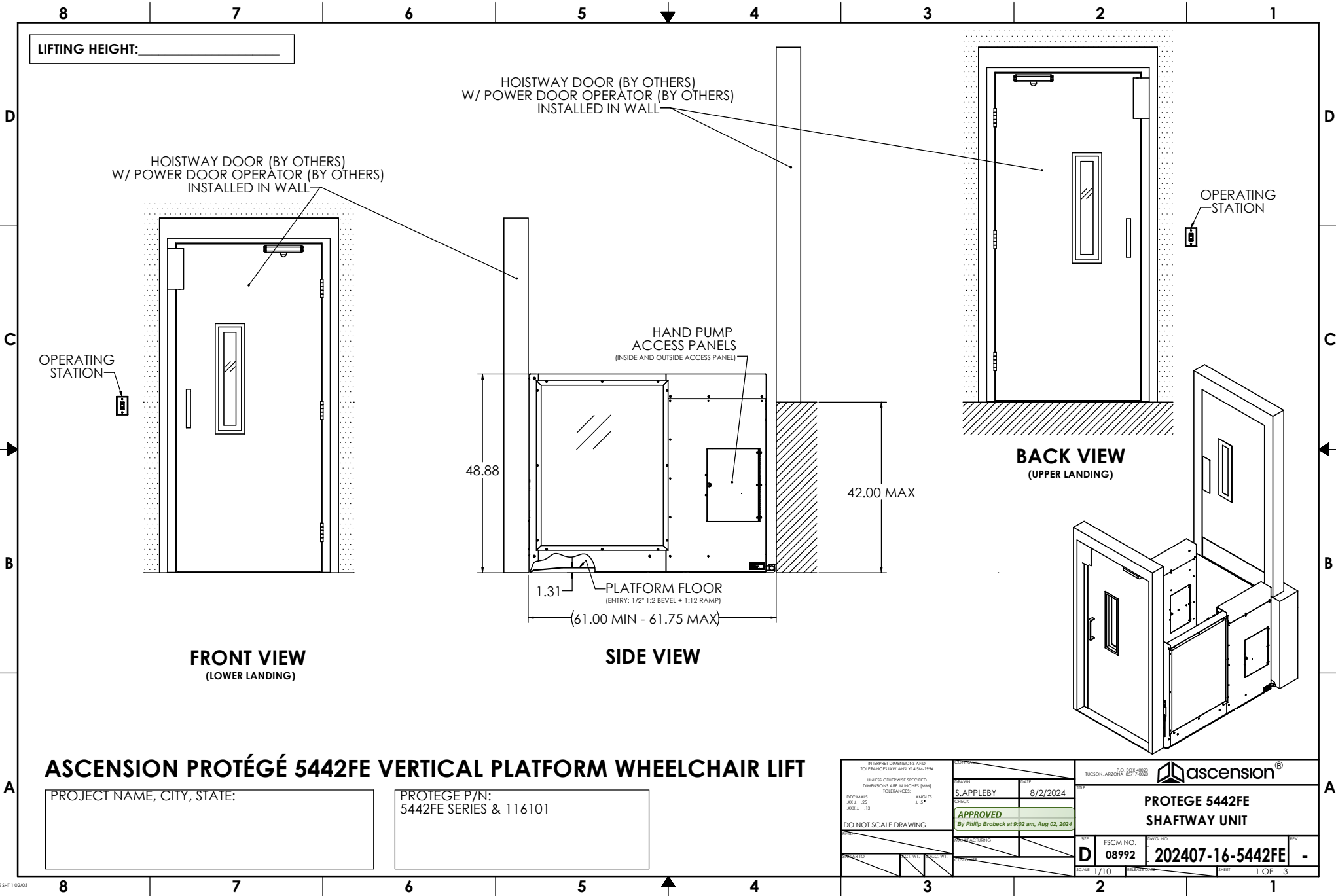

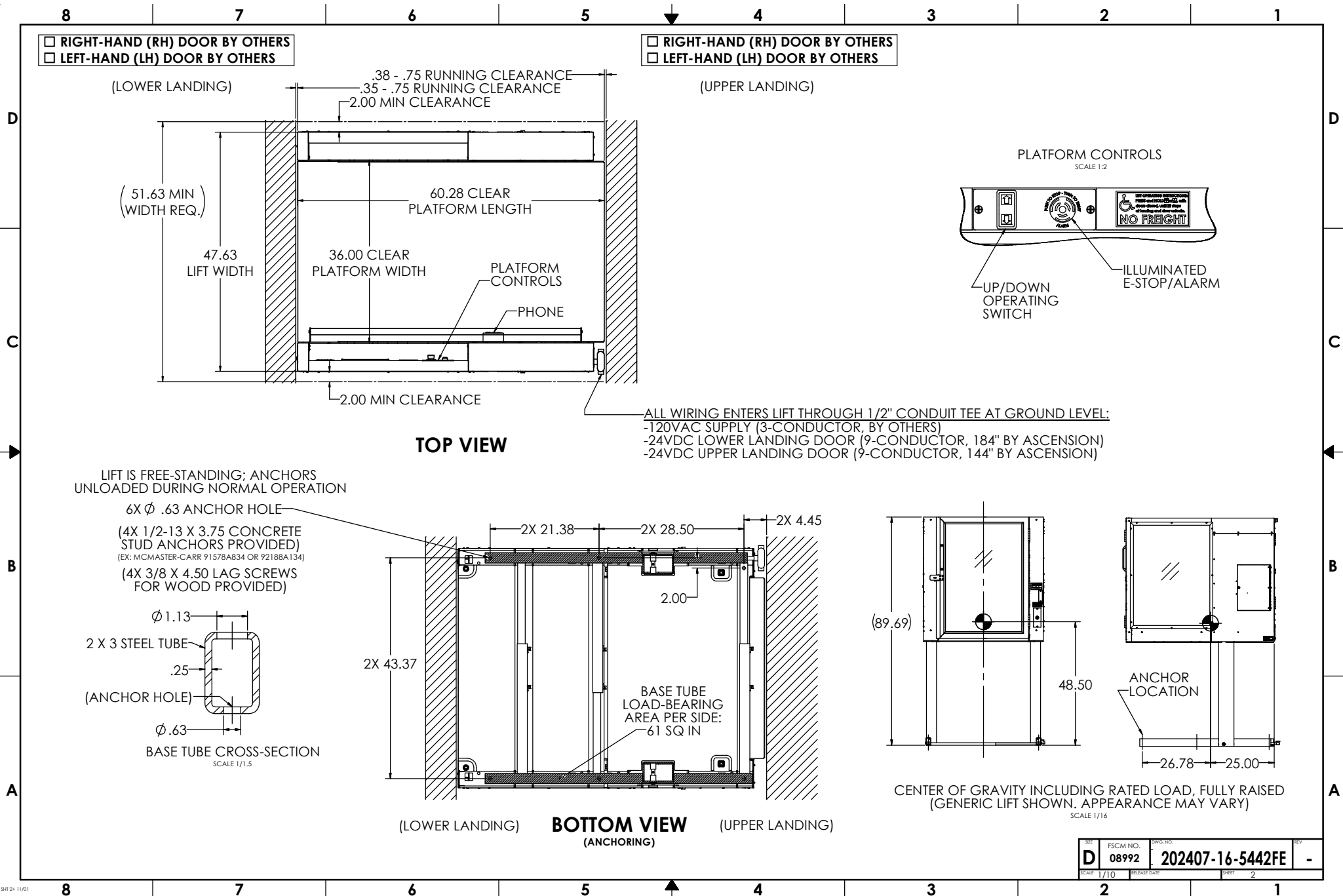

REV	FSCM NO.	DWG. NO.	REV
D	08992	202407-16-5442FE	-
SCALE	1/10	RELEASE DATE	SHEET 2

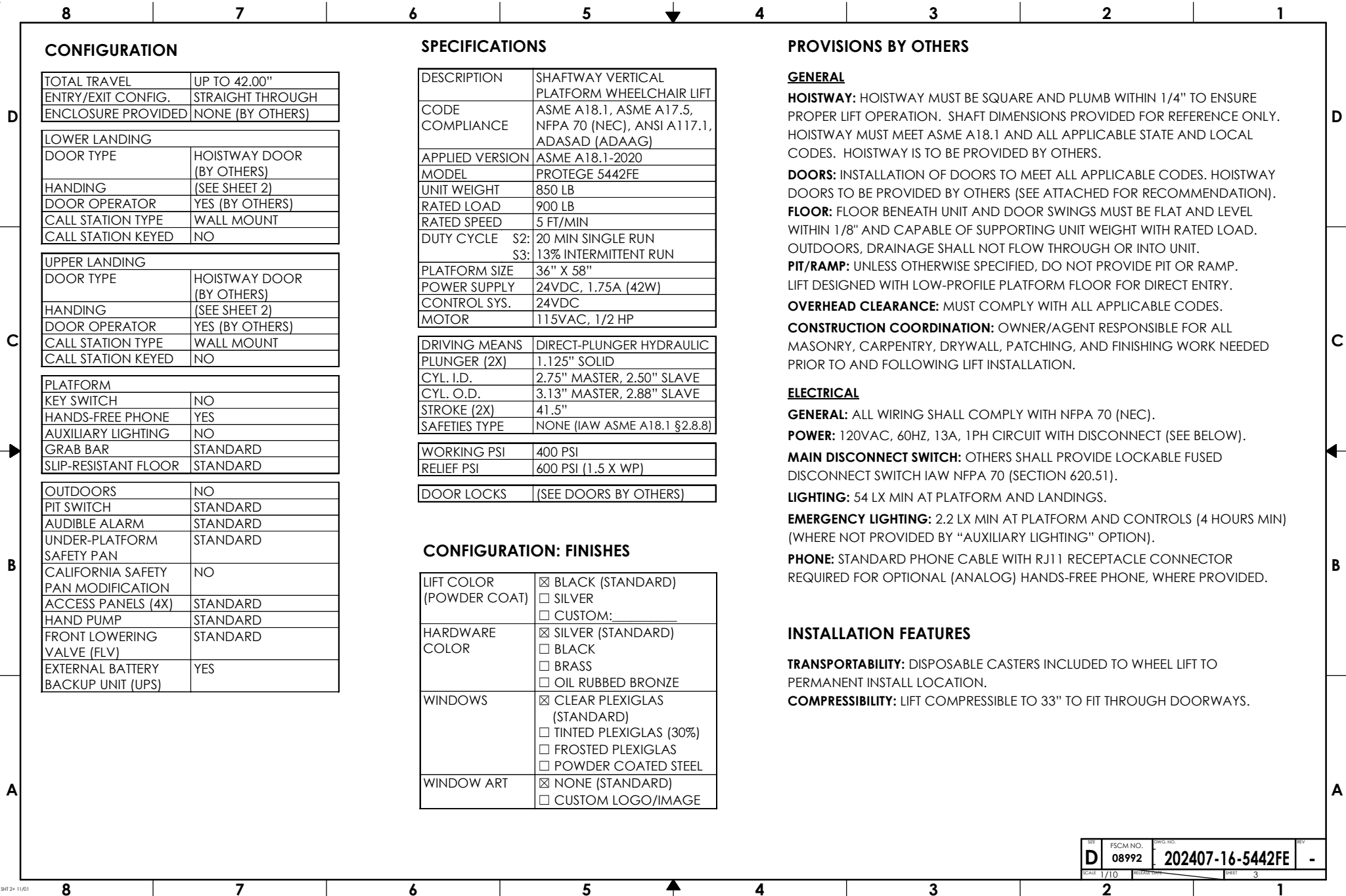

CONFIGURATION

TOTAL TRAVEL	UP TO 42.00"
ENTRY/EXIT CONFIG.	STRAIGHT THROUGH
ENCLOSURE PROVIDED	NONE (BY OTHERS)

LOWER LANDING	
DOOR TYPE	HOISTWAY DOOR (BY OTHERS)
HANDING	(SEE SHEET 2)
DOOR OPERATOR	YES (BY OTHERS)
CALL STATION TYPE	WALL MOUNT
CALL STATION KEYED	NO

UPPER LANDING	
DOOR TYPE	HOISTWAY DOOR (BY OTHERS)
HANDING	(SEE SHEET 2)
DOOR OPERATOR	YES (BY OTHERS)
CALL STATION TYPE	WALL MOUNT
CALL STATION KEYED	NO

PLATFORM	
KEY SWITCH	NO
HANDS-FREE PHONE	YES
AUXILIARY LIGHTING	NO
GRAB BAR	STANDARD
SLIP-RESISTANT FLOOR	STANDARD

OUTDOORS	NO
PIT SWITCH	STANDARD
AUDIBLE ALARM	STANDARD
UNDER-PLATFORM SAFETY PAN	STANDARD
CALIFORNIA SAFETY PAN MODIFICATION	NO
ACCESS PANELS (4X)	STANDARD
HAND PUMP	STANDARD
FRONT LOWERING VALVE (FLV)	STANDARD
EXTERNAL BATTERY BACKUP UNIT (UPS)	YES

SPECIFICATIONS

DESCRIPTION	SHAFTWAY VERTICAL PLATFORM WHEELCHAIR LIFT
CODE COMPLIANCE	ASME A18.1, ASME A17.5, NFPA 70 (NEC), ANSI A117.1, ADASAD (ADAAG)
APPLIED VERSION	ASME A18.1-2020
MODEL	PROTEGE 5442FE
UNIT WEIGHT	850 LB
RATED LOAD	900 LB
RATED SPEED	5 FT/MIN
DUTY CYCLE	S2: 20 MIN SINGLE RUN S3: 13% INTERMITTENT RUN
PLATFORM SIZE	36" X 58"
POWER SUPPLY	24VDC, 1.75A (42W)
CONTROL SYS.	24VDC
MOTOR	115VAC, 1/2 HP

DRIVING MEANS	DIRECT-PLUNGER HYDRAULIC
PLUNGER (2X)	1.125" SOLID
CYL. I.D.	2.75" MASTER, 2.50" SLAVE
CYL. O.D.	3.13" MASTER, 2.88" SLAVE
STROKE (2X)	41.5"
SAFETIES TYPE	NONE (IAW ASME A18.1 §2.8.8)

WORKING PSI	400 PSI
RELIEF PSI	600 PSI (1.5 X WP)

DOOR LOCKS	(SEE DOORS BY OTHERS)
------------	-----------------------

CONFIGURATION: FINISHES

LIFT COLOR (POWDER COAT)	<input checked="" type="checkbox"/> BLACK (STANDARD) <input type="checkbox"/> SILVER <input type="checkbox"/> CUSTOM: _____
HARDWARE COLOR	<input checked="" type="checkbox"/> SILVER (STANDARD) <input type="checkbox"/> BLACK <input type="checkbox"/> BRASS <input type="checkbox"/> OIL RUBBED BRONZE
WINDOWS	<input checked="" type="checkbox"/> CLEAR PLEXIGLAS (STANDARD) <input type="checkbox"/> TINTED PLEXIGLAS (30%) <input type="checkbox"/> FROSTED PLEXIGLAS <input type="checkbox"/> POWDER COATED STEEL
WINDOW ART	<input checked="" type="checkbox"/> NONE (STANDARD) <input type="checkbox"/> CUSTOM LOGO/IMAGE

PROVISIONS BY OTHERS

GENERAL

HOISTWAY: HOISTWAY MUST BE SQUARE AND PLUMB WITHIN 1/4" TO ENSURE PROPER LIFT OPERATION. SHAFT DIMENSIONS PROVIDED FOR REFERENCE ONLY. HOISTWAY MUST MEET ASME A18.1 AND ALL APPLICABLE STATE AND LOCAL CODES. HOISTWAY IS TO BE PROVIDED BY OTHERS.

DOORS: INSTALLATION OF DOORS TO MEET ALL APPLICABLE CODES. HOISTWAY DOORS TO BE PROVIDED BY OTHERS (SEE ATTACHED FOR RECOMMENDATION).

FLOOR: FLOOR BENEATH UNIT AND DOOR SWINGS MUST BE FLAT AND LEVEL WITHIN 1/8" AND CAPABLE OF SUPPORTING UNIT WEIGHT WITH RATED LOAD. OUTDOORS, DRAINAGE SHALL NOT FLOW THROUGH OR INTO UNIT.

PIT/RAMP: UNLESS OTHERWISE SPECIFIED, DO NOT PROVIDE PIT OR RAMP. LIFT DESIGNED WITH LOW-PROFILE PLATFORM FLOOR FOR DIRECT ENTRY.

OVERHEAD CLEARANCE: MUST COMPLY WITH ALL APPLICABLE CODES.

CONSTRUCTION COORDINATION: OWNER/AGENT RESPONSIBLE FOR ALL MASONRY, CARPENTRY, DRYWALL, PATCHING, AND FINISHING WORK NEEDED PRIOR TO AND FOLLOWING LIFT INSTALLATION.

ELECTRICAL

GENERAL: ALL WIRING SHALL COMPLY WITH NFPA 70 (NEC).

POWER: 120VAC, 60HZ, 13A, 1PH CIRCUIT WITH DISCONNECT (SEE BELOW).

MAIN DISCONNECT SWITCH: OTHERS SHALL PROVIDE LOCKABLE FUSED DISCONNECT SWITCH IAW NFPA 70 (SECTION 620.51).

LIGHTING: 54 LX MIN AT PLATFORM AND LANDINGS.

EMERGENCY LIGHTING: 2.2 LX MIN AT PLATFORM AND CONTROLS (4 HOURS MIN) (WHERE NOT PROVIDED BY "AUXILIARY LIGHTING" OPTION).

PHONE: STANDARD PHONE CABLE WITH RJ11 RECEPTACLE CONNECTOR REQUIRED FOR OPTIONAL (ANALOG) HANDS-FREE PHONE, WHERE PROVIDED.

INSTALLATION FEATURES

TRANSPORTABILITY: DISPOSABLE CASTERS INCLUDED TO WHEEL LIFT TO PERMANENT INSTALL LOCATION.

COMPRESSIBILITY: LIFT COMPRESSIBLE TO 33" TO FIT THROUGH DOORWAYS.

REV	D	FSCM NO.	08992	DWG. NO.	202407-16-5442FE	REV	-
SHEET	1/10	RELEASED		SHEET	3		

REVISIONS				
ZONE	LTR.	DESCRIPTION	DATE	APPROVED

SPECIFICATIONS FOR DOORS BY OTHERS

(FOR USE WITH ASCENSION LIFTS)

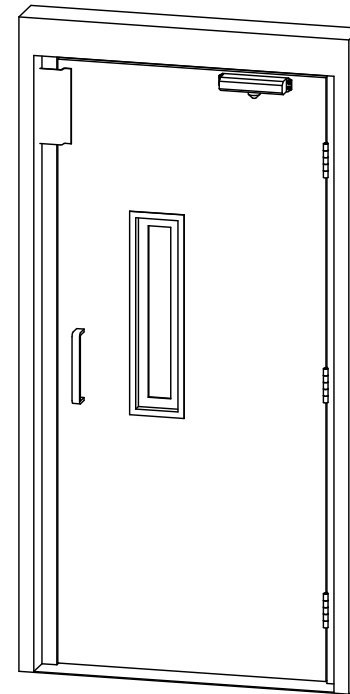

1. **DESCRIPTION:**

SPECIFICATIONS FOR DOOR AND INTERLOCK (BY OTHERS) FOR USE WITH
ASCENSION WHEELCHAIR LIFTS (16S, 16C, & CERTAIN 5442F SERIES LIFTS).

2. CODE REQUIREMENTS:

DOOR AND INTERLOCK TO COMPLY WITH ALL APPLICABLE CODES AND REQUIREMENTS, INCLUDING ASME A18.1.

GENERAL REQUIREMENTS FOR REFERENCE ONLY:

- DOOR MUST BE SELF-CLOSING
- INSIDE OF DOOR MUST FORM SMOOTH, UNPERFORATED SURFACE FLUSH WITH SURROUNDING FACES OF ENCLOSURE/HOISTWAY
- DOOR AND INTERLOCK MUST WITHSTAND A 125 LBF APPLIED FORCE
- DOOR MUST BE FIRE-RATED (IF APPLICABLE)

- INSIDE OF DOOR MUST FORM SMOOTH, UNPERFORATED SURFACE FLUSH WITH SURROUNDING FACES OF ENCLOSURE/HOISTWAY

- DOOR AND INTERLOCK MUST WITHSTAND A 125 LBF APPLIED FORCE

- DOOR MUST BE FIRE-RATED (IF APPLICABLE)

3. INTERLOCK SPECIFICATIONS:

INTERLOCK TO INCLUDE TWO (2) PARALLEL (SEPARATE) CONTACTS FOR LIFT'S DOOR CLOSED AND DOOR LOCKED SIGNAL CIRCUITS. CONTACTS TO BE CLOSED WHEN DOOR SHUT AND LOCKED.

INTERLOCK TO BE FAIL-SECURE, 24VDC, 0.5A MAX CURRENT DRAW.

(1.0A MAX CURRENT DRAW FOR PROTÉGÉ 5442F SERIES)

RECOMMENDED INTERLOCK MODELS:

- IDEC HS5L (HS5L-XD44M-G OR SIMILAR)
 - AVAILABLE FROM ASCENSION
- ATLAS ATLOCK (ATLOCK-LP5 (LH), ATLOCK-RP5 (RH), OR SIMILAR)
- HONEYWELL CDI (CDILBP1W (LH), CDIRBP1W (RH), OR SIMILAR)

BELCO DOORS COM-316 ORDER FORM

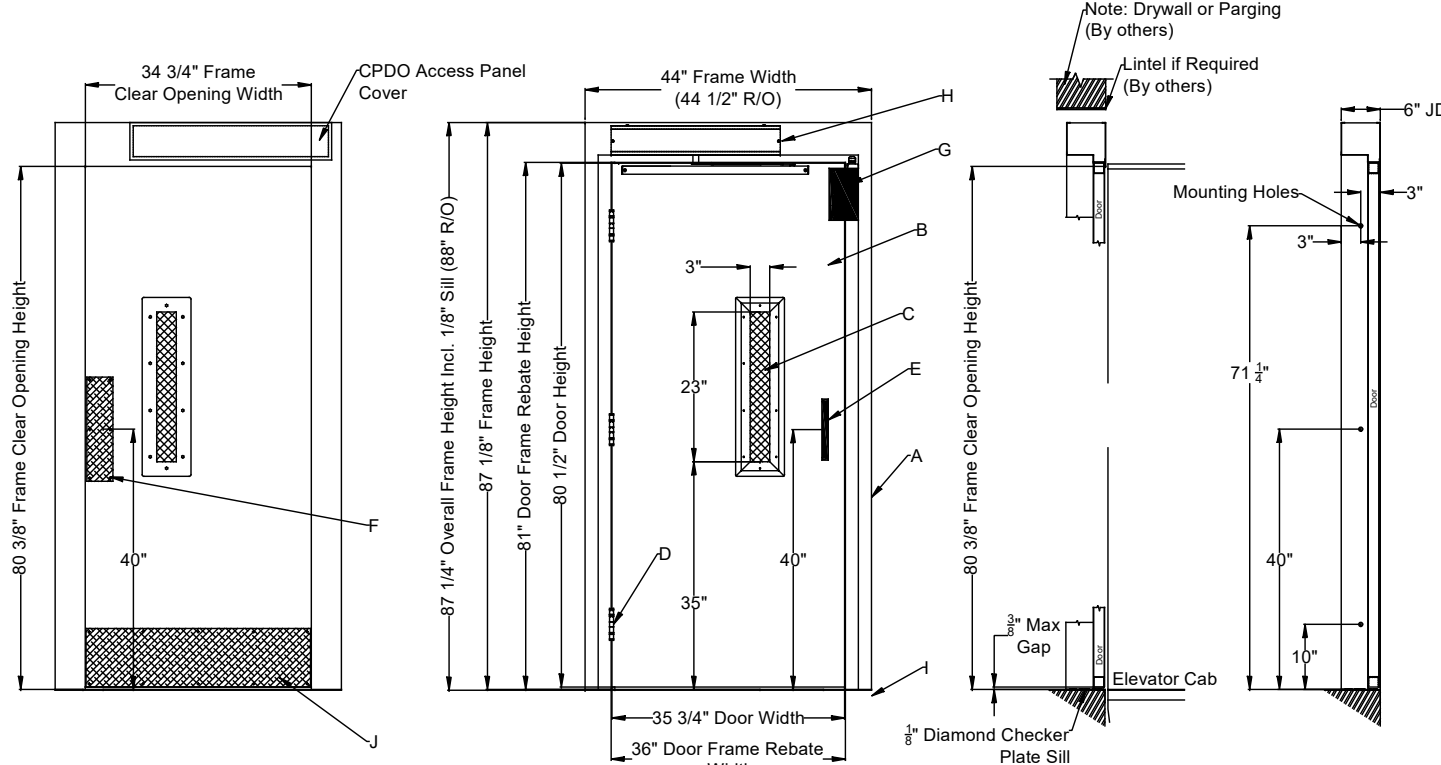

1-1/2 Hour Elevator Approved "B" Fire Label

- A. 16ga. Frame (Galvanneal & Paint Ready)
- B. 18ga. Steel Door (Honeycomb Core, Galvanneal & Paint Ready)
- C. 3" x 23" Vision Panel (1/4" Wired Glass)
- D. (3) 4 1/2" NRP BB Hinges (US26D Finish)
- E. D-Handle (Brushed Aluminum)
- F. Push Plate (Brushed Aluminum)
- G. EMI Interlock (Atlas Atlock)
- H. Concealed PDO-110V (Optional)
- I. Flat Diamond Zinc Plated Sill with Sill Pins
- J. Kick Plate (Brushed Aluminum)

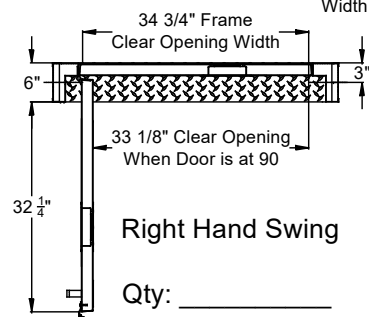
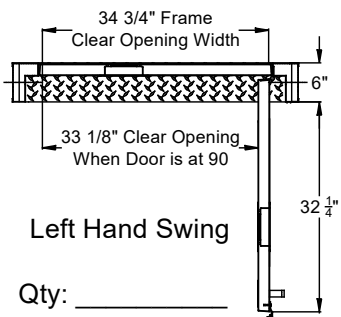

Side Jamb Profile

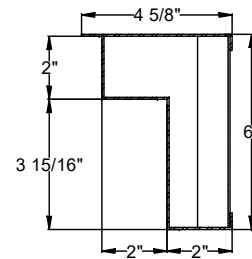

Head Jamb Profile

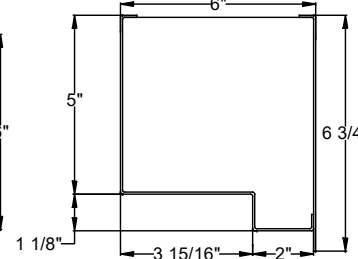

Standard Entrances are provided with a Manual Door Closer, if Power Door Operation is Required - Please Check Box Below

☐ Power Door Operation is Required

Standard Entrances are for Interior use, if Exterior Application Pkg. is Required - Please Check Box Below

☐ Exterior Application Pkg. Required

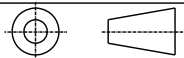

NIAGARA BELCO DOORS LTD. IS NOT RESPONSIBLE FOR THE STRUCTURAL DESIGN OF THE BUILDING AND ITS ABILITY TO SUPPORT THE ENTRANCE.

REV NO.	REVISION DESCRIPTION	DATE	BY
0	INITIAL RELEASE	2NOV22	JPH

AGM Container COM-316-3681-CPDO Size 36" x 81"			
SCALE:			
DRAWN BY:	DATE LAST MODIFIED:	DRAWING NO.	REV SHEET NO.
JPH	NOV 15 2022	COM-316-3681-CPDO	0 1 OF 1

4

3

2

1

NOTES UNLESS OTHERWISE SPECIFIED:

1. DESCRIPTION: REMOTELY LOCATED CALL STATION FOR ASCENSION VERTICAL PLATFORM WHEELCHAIR LIFT.
 2. CHARACTERISTICS:
 - 2.1 COVER PLATE: STANDARD SIZE WALL PLATE (4.5" X 2.75"), BRUSHED STAINLESS STEEL.
 - 2.2 SWITCH: 3 POSITION ROCKER, REQUIRES CONSTANT PRESSURE TO ACTUATE.
 - 2.3 MOUNTING BOX: SURFACE MOUNT SINGLE GANG HANDY BOX, 2.00" DEEP.
 - 2.4 WEATHER RATING: SUITABLE FOR OUTDOOR USE.
 3. ADA REQUIREMENTS:
 - 3.1 MOUNT BETWEEN 15" AND 48" ABOVE FLOOR.
IAW ADAAG 308.2 OR 308.3
 - 3.2 PROVIDE 30"x48" OR 48"x30" CLEAR FLOOR SPACE FOR ACCESSING CALL STATION.
IAW ADAAG 309.2 & 305
- NOTE: CLEAR FLOOR SPACE MUST BE OUTSIDE SWING OF AUTOMATIC DOORS AND GATES.

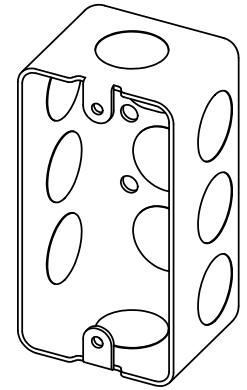
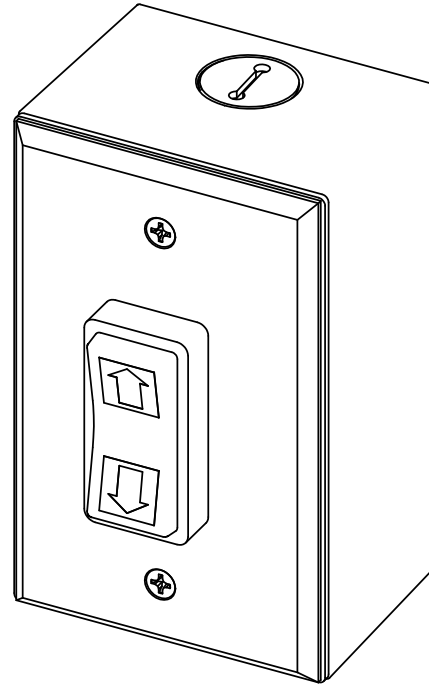

COVER PLATE COMPATIBLE WITH
1-GANG BOX FOR FLUSH WALL MOUNT
(BOX SHOWN NOT PROVIDED)

WIRING:

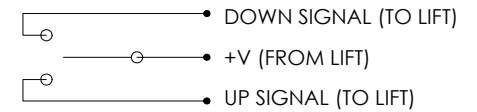

(3) 1/4" QUICK-DISCONNECT TERMINALS (PROVIDED)

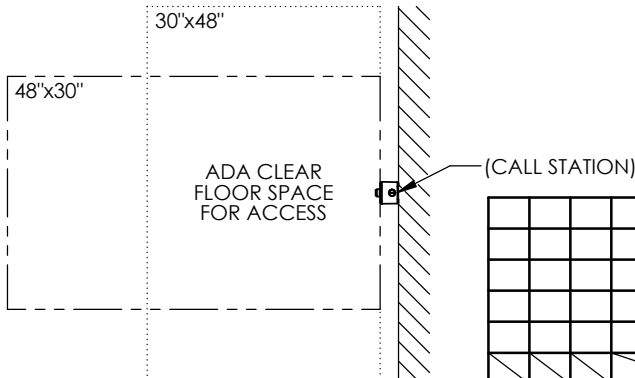

				INTERPRET DIMENSIONS AND TOLERANCES IAW ANSI Y14.5M-1994				CONTRACT NO.				aGM CONTAINER CONTROLS, INC.			
				UNLESS OTHERWISE SPECIFIED DIMENSIONS ARE IN INCHES				DRAWN S.APPLEBY				P.O. BOX 40020 - TUCSON, ARIZONA 85717-0020			
				TOLERANCES:				CHECK				DATE 9-16-22			
				DECIMALS .XX ± N/A .XXX ± N/A				APPROVED				TITLE OPERATING STATION (CALL BOX) WALL MOUNTED			
				ANGLES ± N/A				By Philip Brobeck at 12:47 pm, Oct 04, 2022				FSCM NO. 08992			
				DO NOT SCALE DRAWING				MANUFACTURING				DWG. NO. 115712			
				FINISH				CUSTOMER				REV. D			
PART DASH NO.				QTY. REQ'D PER ASSY.				APPLICATION				SCALE 1/1			
NEXT FINAL				NEXT ASSY.				USED ON				RELEASE DATE			
												SHEET 1 OF 1			

4

3

2

1

8

7

6

5

4

3

2

1

NOTES UNLESS OTHERWISE SPECIFIED:

1. DESCRIPTION: BATTERY BACKUP FOR ASCENSION LIFTS.
2. OPERATION:
 - 2.1 FOR USE WITH ASCENSION VIRTUOSO AND PROTÉGÉ MODEL WHEELCHAIR LIFTS.
 - 2.2 PROVIDES STANDBY POWER FOR MINIMUM OF 5 FULL LIFTING CYCLES CARRYING LIFT'S RATED LOAD.
 - 2.3 FOR INDOOR USE ONLY.
3. PHYSICAL CHARACTERISTICS:
 - 3.1 MATERIAL: STEEL ENCLOSURE WITH PLASTIC TRIM
 - 3.2 FINISH: POWDER COATED, BLACK
 - 3.3 WEIGHT: 112 LBS
4. SPECIFICATIONS:
 - 4.1 INPUT: 120VAC, 20A, HARDWIRED (FROM FACILITY)
 - 4.2 OUTPUT: 120VAC, 20A, HARDWIRED (TO LIFT)
 - 4.3 BATTERY: SEALED LEAD ACID
5. MAIN DISCONNECT SWITCH SHALL ELECTRICALLY ISOLATE LIFT FROM BACKUP UNIT. SEE DIAGRAM.
6. BACKUP UNIT MAY BE LOCATED REMOTELY FROM LIFT PROVIDED VOLTAGE SUPPLIED AT LIFT IS 120VAC \pm 6VAC.
EX: MAX ALLOWABLE CIRCUIT (TO LIFT AND BACK) OF 125 FT OF 12 AWG COPPER WIRE.
7. INSTALLATION SHALL ALLOW BACKUP UNIT'S INTERNAL FAN TO DISSIPATE HEAT GENERATED BY UNIT. ASCENSION RECOMMENDS NO LESS THAN 20 SQ. IN. OPEN VENT AREA FOR INSTALLATIONS IN CONFINED SPACES. UNIT MAY BE INSTALLED ON ITS SIDE (WITH SIDE VENT FACING UP).
8. TO PREVENT PREMATURE FAILURE OF INTERNAL BATTERIES, BACKUP UNIT MUST BE SETUP OR OTHERWISE CHARGED WITHIN THREE (3) WEEKS OF RECEIPT OF THE UNIT.

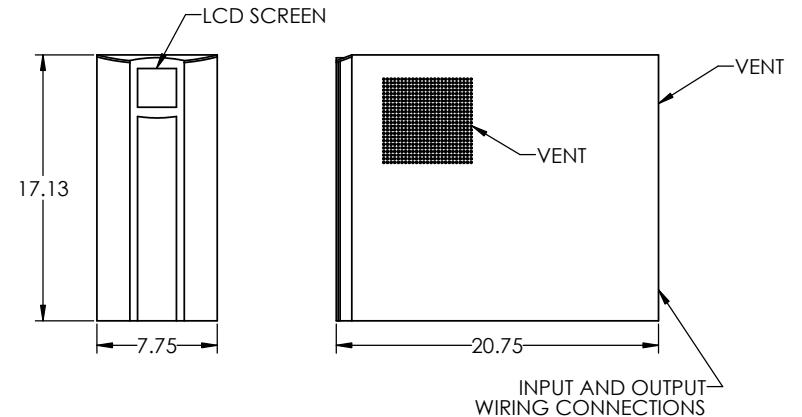
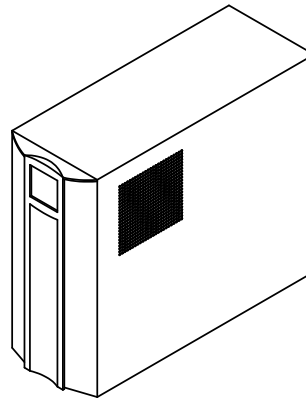

WIRING DIAGRAM WITH BATTERY BACKUP

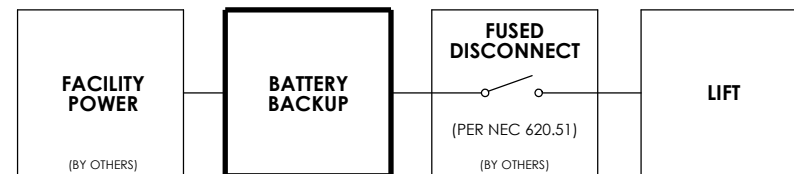

<small>INTERPRET DIMENSIONS AND TOLERANCES (ANSI Y14.5M-1994)</small> <small>UNLESS OTHERWISE SPECIFIED</small> <small>DIMENSIONS ARE IN INCHES (MM)</small> <small>TOLERANCES</small> <small>DECIMALS</small> <small>XXX.X - .25</small> <small>XXX.X - .125</small>		<small>DATE</small> S. APPLEBY 10-26-22	<small>FILE</small> ASCENSION BATTERY BACKUP WITH HARDWIRE KIT
<small>DO NOT SCALE DRAWING</small>	<small>APPROVED</small> <small>By Philip Brobeck at 8:48 am, Nov 10, 2022</small>	<small>SCALE</small> 1/4"	<small>REV</small> B
<small>ASCENSION</small> <small>P.O. BOX 40000</small> <small>TUCSON, ARIZONA 85717-0000</small>		<small>FSCM NO.</small> 08992	<small>DWG. NO.</small> 116101
<small>1 OF 1</small>		<small>1 OF 1</small>	

4

3

2

1

NOTES UNLESS OTHERWISE SPECIFIED:

1. THIS DOCUMENT IS INTENDED TO ASSIST IN SITE PLANNING TO ENSURE REQUIRED CLEARANCES FOR LIFT AND REQUIRED ADA ENTRY CLEARANCES ARE PROVIDED.

2. ALL CLEARANCES SHOWN ARE THE **MINIMUM** CLEARANCES REQUIRED. OVERALL DIMENSIONS PROVIDED FOR MOST COMMONLY USED CONFIGURATION.

NOTE: FOR NON-DIMENSIONED CLEARANCES, THE DIFFERENCE IS PROVIDED IN PARENTHESIS. EX: (+6), (-18), ETC.

3. ONLY ONE OF THE THREE ADA-REQUIRED ENTRY CLEARANCES SHOWN AT EACH LANDING MUST BE PROVIDED. MIRROR ENTRY CLEARANCE FOR OPPOSITE DOOR SWING. ENTRY CLEARANCE ALLOWED TO BE OFFSET UP TO 8" MAXIMUM FROM THE FACE OF THE DOOR (FOR WHEN DOOR IS RECESSED).

NOTE: ADDITIONAL CLEARANCE REQUIRED FOR DOORS IN SERIES; CLEARANCE OF 48" REQUIRED BETWEEN OPEN DOORS (SO EACH DOOR MAY BE NAVIGATED INDIVIDUALLY).

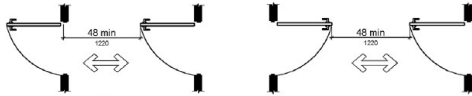

4. THE ONLY OBJECTS ALLOWED WITHIN 12" OF THE PLATFORM ARE SMOOTH, UNPERFORATED VERTICAL SURFACES WHICH DO NOT POSE SHEARING/CRUSHING HAZARDS. THIS APPLIES THROUGHOUT ENTIRE REQUIRED VERTICAL CLEARANCE (SEE NEXT NOTE).

5. REQUIRES OVERHEAD CLEARANCE OF 80" ABOVE PLATFORM FLOOR AT UPPER LANDING.

(GENERIC LIFT SHOWN. MIRROR GATE SWINGS AND CORRESPONDING DIMENSIONS AS NECESSARY)

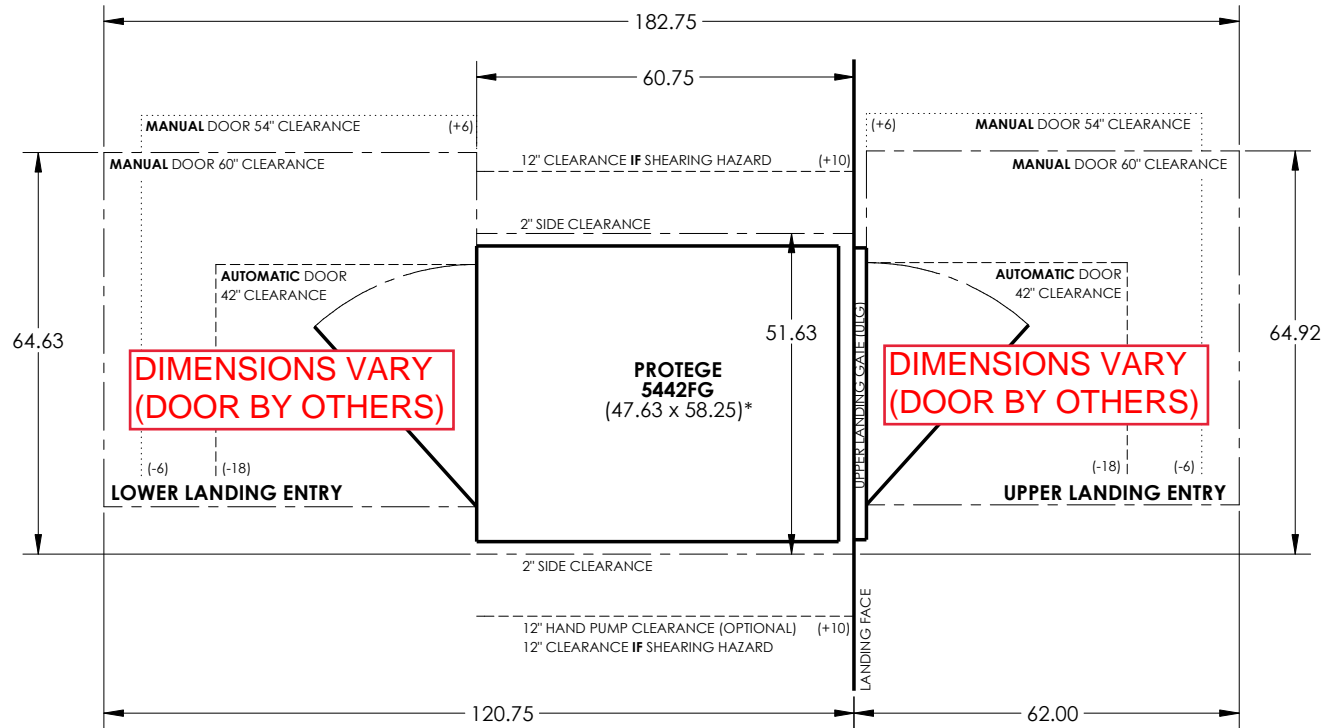

*AUTOMATIC DOOR OPERATORS INCREASE OVERALL LIFT/ULG WIDTH (AND REQUIRED WIDTH CLEARANCE) BY 0.69"

				INTERPRET DIMENSIONS AND TOLERANCES IAW ANSI Y14.5M-1994		CONTRACT NO.		αGM CONTAINER CONTROLS, INC.	
				UNLESS OTHERWISE SPECIFIED DIMENSIONS ARE IN INCHES		DRAWN S.APPLEBY		P.O. BOX 40020 - TUCSON, ARIZONA 85717-0020	
				TOLERANCES:		DATE 10-1-24		TITLE	
				DECIMALS .XX ± N/A .XXX ± N/A		CHECK APPROVED		REQUIRED CLEARANCES FOR	
				ANGLES ± N/A		By CWillis at 10:39 am, Oct 01, 2024		PROTEGE 5442FG	
				DO NOT SCALE DRAWING		MANUFACTURING		REV.	
				FINISH		CUSTOMER		B	
PART DASH NO.		NEXT FINAL		NEXT ASSY.		USED ON		SIZE B	
QTY. REQ'D PER ASSY.		APPLICATION		SIMILAR TO		ACT. WT.		FSCM NO. 08992	
				CALC. WT.				DWG. NO. PROTEGE 5442FG CLEARANCES	
								SCALE 1/20	
								RELEASE DATE	
								SHEET 1 OF 1	

4

3

2

1