

GENERIC DRAWING; CONTACT ASCENSION FOR PROJECT-SPECIFIC DRAWINGS
SEE OTHER VIRTUOSO FIXED LIFT MODEL (5460F) FOR VERSION WITHOUT UPPER LANDING GATE
SEE OPTIONS BROCHURE AND/OR SHEET 3 FOR VARIOUS CONFIGURATION OPTIONS

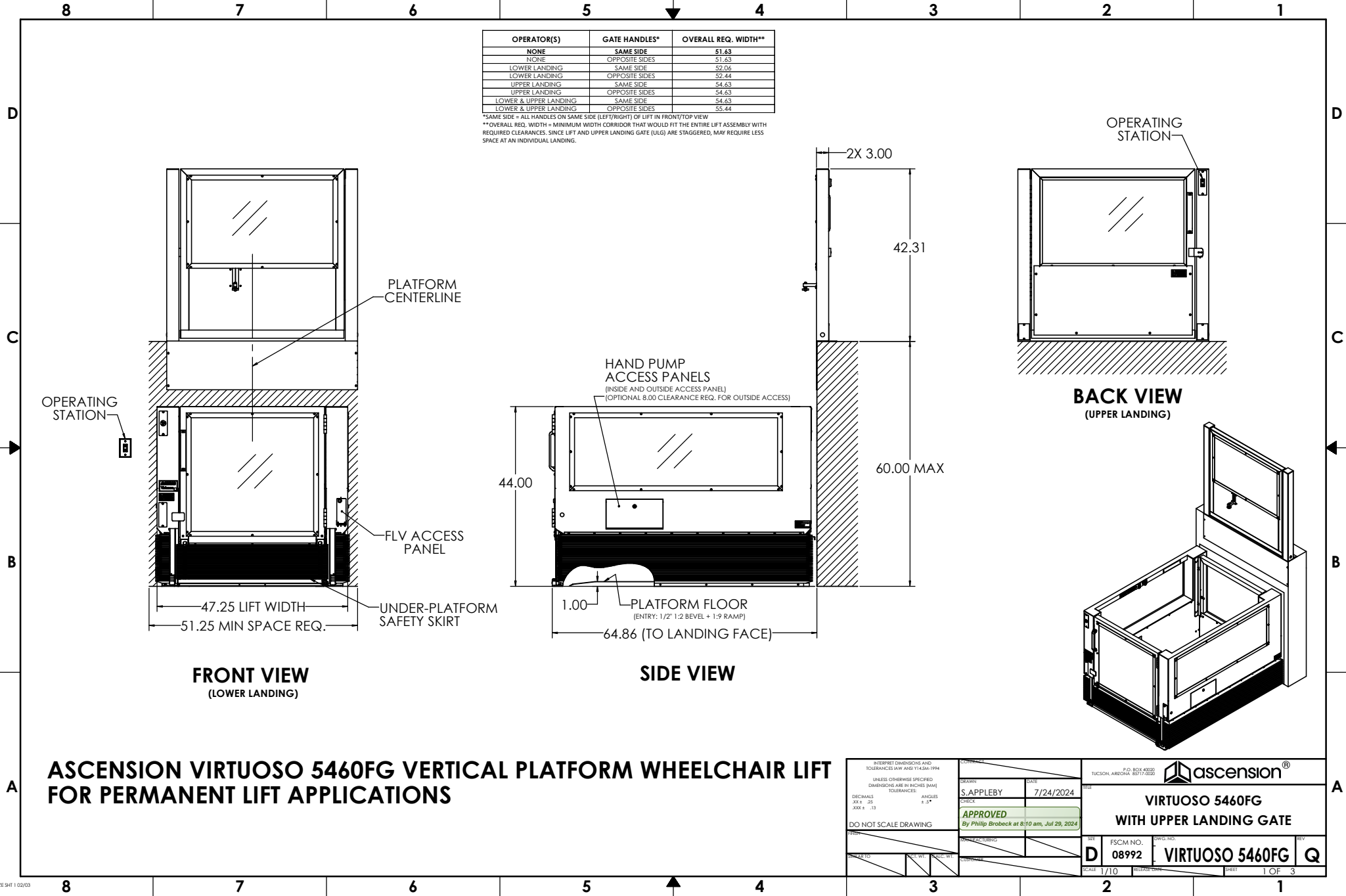

ASCENSION VIRTUOSO 5460FG VERTICAL PLATFORM WHEELCHAIR LIFT
FOR PERMANENT LIFT APPLICATIONS

INTERPRET DIMENSIONS AND TOLERANCES (AW AND Y14.5M-1994) UNLESS OTHERWISE SPECIFIED DIMENSIONS ARE IN INCHES (MM) TOLERANCES DECIMALS XXX.X - .25 XXX.XX - .13		DATE 7/24/2024 CHECK S. APPLEBY APPROVED By Philip Brobeck at 8:10 am, Jul 29, 2024	F.O. BOX 4000 TUCSON, ARIZONA 85717-0000 ascension®	
DO NOT SCALE DRAWING		VIRTUOSO 5460FG WITH UPPER LANDING GATE		
SCALE 1/10	RELEASE DATE	FSCM NO. 08992	DWG. NO. VIRTUOSO 5460FG	REV Q
SHEET 1 OF 3				

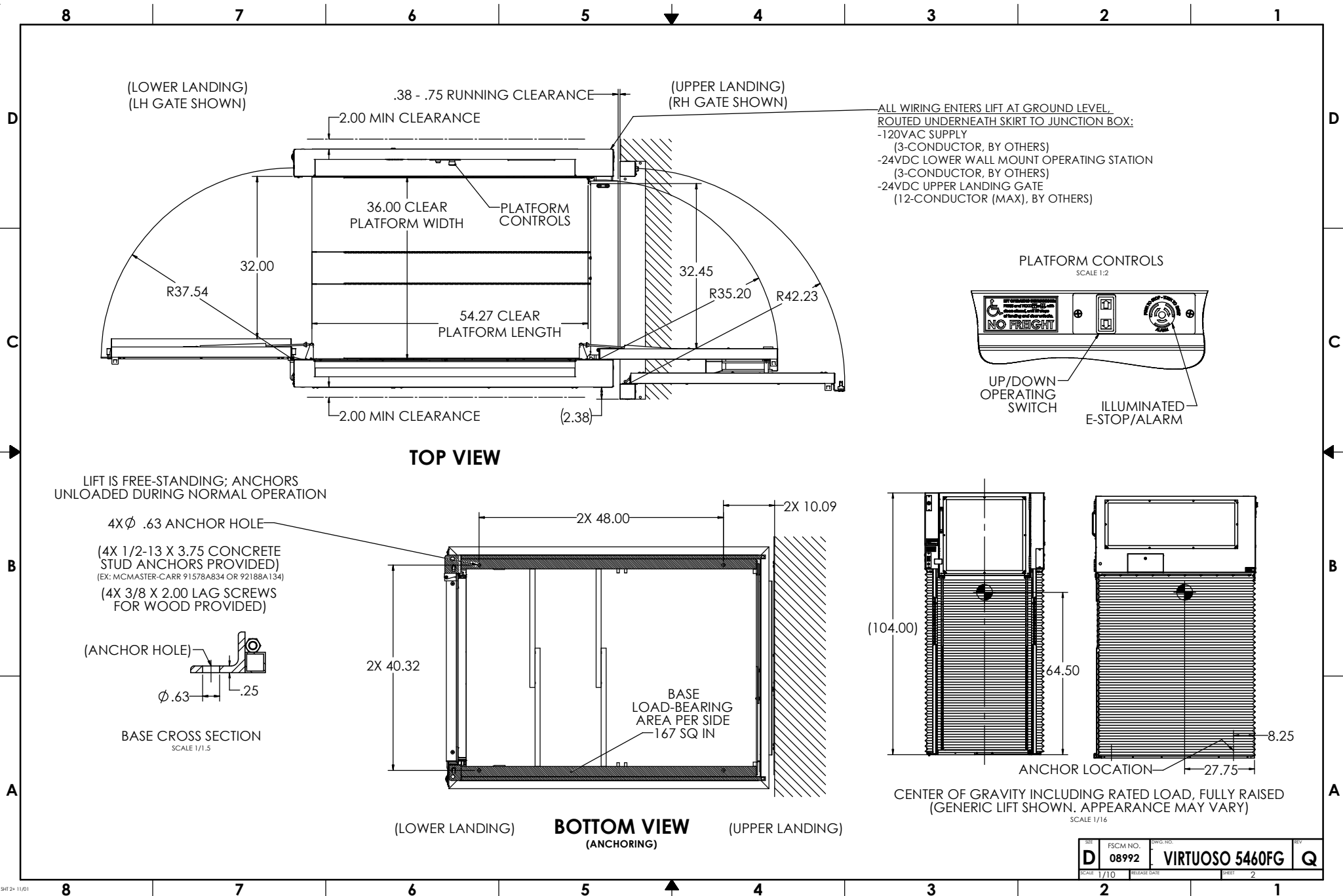

REV	D	FSCM NO.	08992	DWG. NO.	VIRTUOSO 5460FG	REV	Q
SCALE	1/10	RELEASE DATE		SHEET	2		

CONFIGURATION

TOTAL TRAVEL	UP TO 60.00"
ENTRY/EXIT CONFIG.	STRAIGHT THROUGH

LOWER LANDING	
DOOR TYPE	PLATFORM GATE
HANDING	RH/LH
DOOR OPERATOR	YES/NO
CALL STATION TYPE*	WALL/FRAME MOUNT
CALL STATION KEYED	YES/NO

UPPER LANDING	
DOOR TYPE	LANDING GATE
HANDING	RH/LH
DOOR OPERATOR	YES/NO
CALL STATION TYPE	WALL/FRAME MOUNT
CALL STATION KEYED	YES/NO

PLATFORM	
KEY SWITCH	YES/NO
HANDS-FREE PHONE	YES/NO
AUXILIARY LIGHTING	YES/NO
GRAB BAR	STANDARD
SLIP-RESISTANT FLOOR	STANDARD

OUTDOORS	NO (N/A)
PIT SWITCH	STANDARD
AUDIBLE ALARM	STANDARD
UNDER-PLATFORM SAFETY SKIRT	STANDARD
UNDER-PLATFORM SAFETY PAN	YES/NO
ACCESS PANELS (4X)	STANDARD
HAND PUMP	STANDARD
FRONT LOWERING VALVE (FLV)	STANDARD
EXTERNAL BATTERY BACKUP UNIT (UPS)	YES/NO

*WALL MOUNT (NOT FRAME MOUNT) REQUIRED IF TRAVEL EXCEEDS 30" OR LOWER DOOR OPERATOR OPTION SELECTED.

SPECIFICATIONS

DESCRIPTION	VERTICAL PLATFORM WHEELCHAIR LIFT
CODE COMPLIANCE	ASME A18.1, ASME A17.5, NFPA 70 (NEC), ANSI A117.1, ADASAD (ADAAG)
APPLIED VERSION	ASME A18.1-2020
MODEL	VIRTUOSO 5460FG
UNIT WEIGHT	1050 LB
RATED LOAD	750 LB
RATED SPEED	7 FT/MIN
DUTY CYCLE S2:	20 MIN SINGLE RUN
PLATFORM SIZE	36" X 54.25"
POWER SUPPLY	24VDC, 2.5A (60W)
CONTROL SYS.	24VDC
MOTOR	115VAC, 1/2 HP

DRIVING MEANS	DIRECT-PLUNGER HYDRAULIC
PLUNGER (2X)	1.125" SOLID
CYL. I.D.	2.75" MASTER, 2.50" SLAVE
CYL. O.D.	3.13" MASTER, 2.88" SLAVE
STROKE (2X)	40.5"
SAFETIES TYPE	NONE (IAW ASME A18.1 §2.8.8)

WORKING PSI	900 PSI MAX
RELIEF PSI	900 PSI

DOOR LOCKS	LOWER: HYDRAULIC UPPER: IDEC HS5L
------------	--------------------------------------

CONFIGURATION: FINISHES

LIFT COLOR (POWDER COAT)	<input checked="" type="checkbox"/> BLACK (STANDARD) <input type="checkbox"/> SILVER <input type="checkbox"/> CUSTOM: _____
HARDWARE COLOR	<input checked="" type="checkbox"/> SILVER (STANDARD) <input type="checkbox"/> BLACK <input type="checkbox"/> BRASS <input type="checkbox"/> OIL RUBBED BRONZE
WINDOWS	<input checked="" type="checkbox"/> CLEAR PLEXIGLAS (STANDARD) <input type="checkbox"/> TINTED PLEXIGLAS (30%) <input type="checkbox"/> FROSTED PLEXIGLAS <input type="checkbox"/> POWDER COATED STEEL
WINDOW ART	<input checked="" type="checkbox"/> NONE (STANDARD) <input type="checkbox"/> CUSTOM LOGO/IMAGE

PROVISIONS BY OTHERS

GENERAL

HOISTWAY: FINISHED VERTICAL LANDING FACE MUST BE SQUARE AND PLUMB WITHIN 1/4" TO ENSURE PROPER LIFT OPERATION. WHERE ANY PERMANENT STRUCTURE IS WITHIN 12" OF EITHER SIDE OF THE LIFT, IT MUST BE DESIGNED AND BUILT IN ACCORDANCE WITH ASME A18.1 AND ALL APPLICABLE STATE AND LOCAL CODES.

FLOOR: FLOOR BENEATH UNIT AND DOOR SWINGS MUST BE FLAT AND LEVEL WITHIN 1/8" AND CAPABLE OF SUPPORTING UNIT WEIGHT WITH RATED LOAD. OUTDOORS, DRAINAGE SHALL NOT FLOW THROUGH OR INTO UNIT.

PIT/RAMP: UNLESS OTHERWISE SPECIFIED, DO NOT PROVIDE PIT OR RAMP. LIFT DESIGNED WITH LOW-PROFILE PLATFORM FLOOR FOR DIRECT ENTRY.

OVERHEAD CLEARANCE: MUST COMPLY WITH ALL APPLICABLE CODES.

CONSTRUCTION COORDINATION: OWNER/AGENT RESPONSIBLE FOR ALL MASONRY, CARPENTRY, DRYWALL, PATCHING, AND FINISHING WORK NEEDED PRIOR TO AND FOLLOWING LIFT INSTALLATION.

ELECTRICAL

GENERAL: ALL WIRING SHALL COMPLY WITH NFPA 70 (NEC).

POWER: 120VAC, 60HZ, 15A, 1PH CIRCUIT WITH DISCONNECT (SEE BELOW).

MAIN DISCONNECT SWITCH: OTHERS SHALL PROVIDE LOCKABLE FUSED DISCONNECT SWITCH IAW NFPA 70 (SECTION 620.51).

LIGHTING: 54 LX MIN AT PLATFORM AND LANDINGS.

EMERGENCY LIGHTING: 2.2 LX MIN AT PLATFORM AND CONTROLS (4 HOURS MIN) (WHERE NOT PROVIDED BY "AUXILIARY LIGHTING" OPTION).

PHONE: STANDARD PHONE CABLE WITH RJ11 RECEPTACLE CONNECTOR REQUIRED FOR OPTIONAL (ANALOG) HANDS-FREE PHONE, WHERE PROVIDED.

INSTALLATION FEATURES

TRANSPORTABILITY: DISPOSABLE CASTERS INCLUDED TO WHEEL LIFT TO PERMANENT INSTALL LOCATION.

COMPRESSIBILITY: LIFT COMPRESSIBLE TO 33" TO FIT THROUGH DOORWAYS.

REV	D	FSCM NO.	08992	DWG. NO.	VIRTUOSO 5460FG	REV	Q
SCALE	1/10	RELEASE DATE		SHEET	3		

8 7 6 5 4 3 2 1

NOTES UNLESS OTHERWISE SPECIFIED:

1. DESCRIPTION: UPPER LANDING GATE (ULG) WITH INTERLOCK.
(STANDARD "RH" HANDING SHOWN. THIS MAY NOT BE THE SAME AS SPECIFIED ON LIFT. MIRROR FOR OPPOSITE "LH" HANDING).

2. GATE FRAME MUST BE ANCHORED TO LANDING SILL USING ANCHOR HOLES SHOWN.
(6X 5/16 X 2.25 FLAT HEAD CONCRETE SCREWS PROVIDED)

3. GATE FRAME MUST BE ATTACHED TO NEARBY WALLS/RAILINGS TO ENSURE FULL STRENGTH AND RIGIDITY.
(2X ANGLE BRACKETS, 16GA, 2 X 2 X 42, PROVIDED)

4. ASSEMBLY INCLUDES:
-FRAME-MOUNTED OPERATING STATION

FRAME-MOUNTED
OPERATING STATION

WIRE ENTRY
(BOTH SIDES)

STANDARD (RH) HANDING SHOWN
(MAY NOT BE SAME AS SPECIFIED ON LIFT)

2. 2X ϕ .41 THRU ALL
INTERLOCK & OPERATING STATION:
(9) WIRES ROUTED INTO STRIKE-SIDE
POST AT BASE OF GATE ASSEMBLY

SPRING-RETRACTABLE ROLLER
ARM ENGAGES PLATFORM GATE

PLATFORM CENTERLINE

2X HOLLOW
METAL SIDE
POSTS

4X ϕ .41 THRU ALL 2.

INTERPRET DIMENSIONS AND TOLERANCES (AW AND Y14.5M-1994) UNLESS OTHERWISE SPECIFIED DIMENSIONS ARE BY RICHES (MM) TOLERANCES DECIMALS XXX.X .XX3 XXX.X .XX3		DATE 7-5-24	SCALE 1/1	RELEASE DATE	1 OF 1
DO NOT SCALE DRAWING		APPROVED By CWills at 10:28 am, Jul 08, 2024	FSCM NO. 08992		
DWG. NO. 115850		REV A			

ascension®
TUCSON, ARIZONA 85717-3000

VIRTUOSO UPPER LANDING GATE

4

3

2

1

NOTES UNLESS OTHERWISE SPECIFIED:

1. DESCRIPTION: REMOTELY LOCATED CALL STATION FOR ASCENSION VERTICAL PLATFORM WHEELCHAIR LIFT.
2. CHARACTERISTICS:
 - 2.1 COVER PLATE: STANDARD SIZE WALL PLATE (4.5" X 2.75"), BRUSHED STAINLESS STEEL.
 - 2.2 SWITCH: 3 POSITION ROCKER, REQUIRES CONSTANT PRESSURE TO ACTUATE.
 - 2.3 MOUNTING BOX: SURFACE MOUNT SINGLE GANG HANDY BOX, 2.00" DEEP.
 - 2.4 WEATHER RATING: SUITABLE FOR OUTDOOR USE.
3. ADA REQUIREMENTS:
 - 3.1 MOUNT BETWEEN 15" AND 48" ABOVE FLOOR.
IAW ADAAG 308.2 OR 308.3
 - 3.2 PROVIDE 30"x48" OR 48"x30" CLEAR FLOOR SPACE FOR ACCESSING CALL STATION.
IAW ADAAG 309.2 & 305

NOTE: CLEAR FLOOR SPACE MUST BE OUTSIDE SWING OF AUTOMATIC DOORS AND GATES.

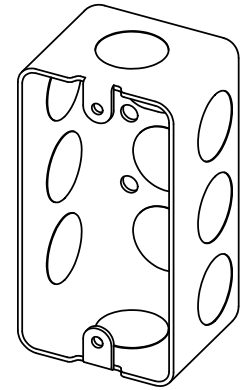
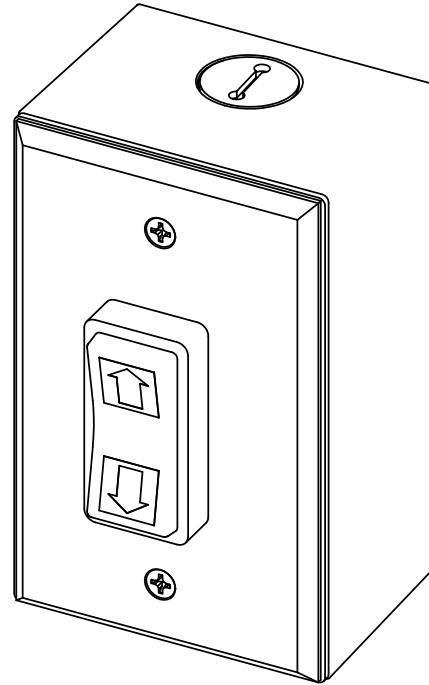
COVER PLATE COMPATIBLE WITH
1-GANG BOX FOR FLUSH WALL MOUNT
(BOX SHOWN NOT PROVIDED)

WIRING:

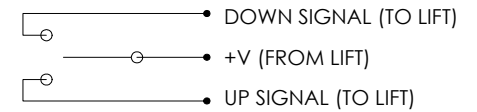

(3) 1/4" QUICK-DISCONNECT TERMINALS (PROVIDED)

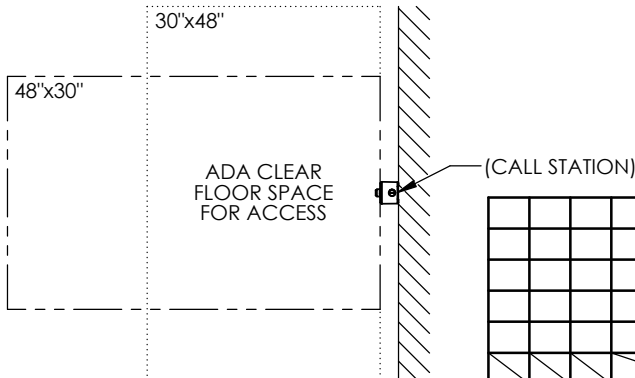

				INTERPRET DIMENSIONS AND TOLERANCES IAW ANSI Y14.5M-1994		CONTRACT NO.		aGM CONTAINER CONTROLS, INC.	
				UNLESS OTHERWISE SPECIFIED DIMENSIONS ARE IN INCHES		DRAWN S.APPLEBY		P.O. BOX 40020 - TUCSON, ARIZONA 85717-0020	
				TOLERANCES:		CHECK		TITLE	
				DECIMALS .XX ± N/A .XXX ± N/A		DATE 9-16-22		OPERATING STATION (CALL BOX) WALL MOUNTED	
				ANGLES ± N/A		APPROVED By Philip Brobeck at 12:47 pm, Oct 04, 2022		REV. D	
				DO NOT SCALE DRAWING		MANUFACTURING		SCALE 1/1	
				FINISH		CUSTOMER		RELEASE DATE	
				PART DASH NO.		QTY. REQ'D PER ASSY.		SHEET 1 OF 1	
				NEXT FINAL		NEXT ASSY.		USED ON	
				APPLICATION		SIMILAR TO		ACT. WT. CALC. WT.	

4

3

2

1

4

3

2

1

NOTES UNLESS OTHERWISE SPECIFIED:

1. THIS DOCUMENT IS INTENDED TO ASSIST IN SITE PLANNING TO ENSURE REQUIRED CLEARANCES FOR LIFT AND REQUIRED ADA ENTRY CLEARANCES ARE PROVIDED.

2. ALL CLEARANCES SHOWN ARE THE **MINIMUM** CLEARANCES REQUIRED. OVERALL DIMENSIONS PROVIDED FOR MOST COMMONLY USED CONFIGURATION.

NOTE: FOR NON-DIMENSIONED CLEARANCES, THE DIFFERENCE IS PROVIDED IN PARENTHESIS. EX: (+6), (-18), ETC.

3. ONLY ONE OF THE THREE ADA-REQUIRED ENTRY CLEARANCES SHOWN AT EACH LANDING MUST BE PROVIDED. MIRROR ENTRY CLEARANCE FOR OPPOSITE DOOR SWING. ENTRY CLEARANCE ALLOWED TO BE OFFSET UP TO 8" MAXIMUM FROM THE FACE OF THE DOOR (FOR WHEN DOOR IS RECESSED).

NOTE: ADDITIONAL CLEARANCE REQUIRED FOR DOORS IN SERIES: CLEARANCE OF 48" REQUIRED BETWEEN OPEN DOORS (SO EACH DOOR MAY BE NAVIGATED INDIVIDUALLY).

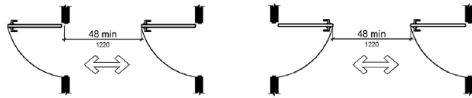

4. THE ONLY OBJECTS ALLOWED WITHIN 12" OF THE PLATFORM ARE SMOOTH, UNPERFORATED VERTICAL SURFACES WHICH DO NOT POSE SHEARING/CRUSHING HAZARDS. THIS APPLIES THROUGHOUT ENTIRE REQUIRED VERTICAL CLEARANCE (SEE NEXT NOTE).

5. REQUIRES OVERHEAD CLEARANCE OF 80" ABOVE PLATFORM FLOOR AT UPPER LANDING.

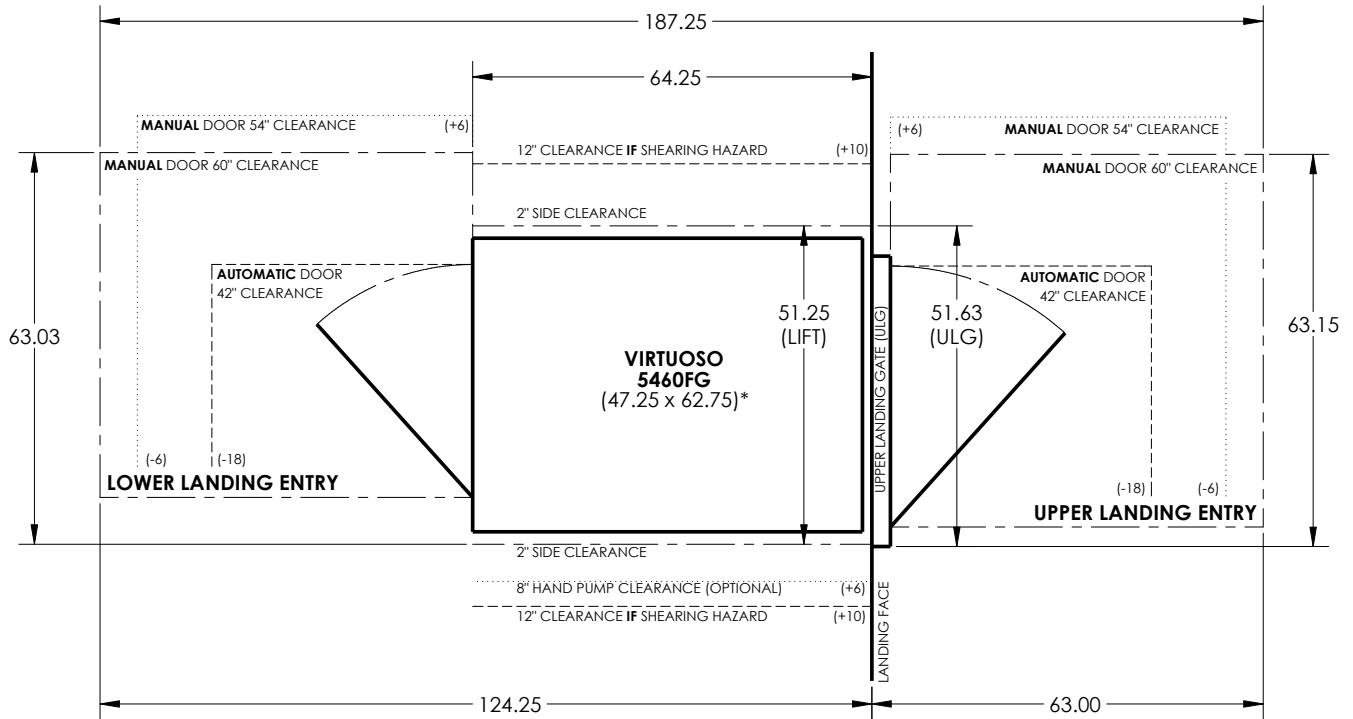

*AUTOMATIC DOOR OPERATORS INCREASE OVERALL LIFT/ULG WIDTH AND, CONSEQUENTLY, INCREASE REQUIRED OVERALL CLEAR WIDTH

INTERPRET DIMENSIONS AND TOLERANCES IAW ANSI Y14.5M-1994 UNLESS OTHERWISE SPECIFIED DIMENSIONS ARE IN INCHES TOLERANCES: DECIMALS .XX ± N/A .XXX ± N/A ANGLES ± N/A DO NOT SCALE DRAWING					CONTRACT NO.		aGM CONTAINER CONTROLS, INC.	
					DATE 7-15-22		P.O. BOX 40020 - TUCSON, ARIZONA 85717-0020	
PART DASH NO. NEXT FINAL NEXT ASSY. USED ON					DRAWN S.APPELBY		TITLE REQUIRED CLEARANCES FOR VIRTUOSO 5460FG	
					CHECK APPROVED		By Philip Brobeck at 1:08 pm, Sep 01, 2022	
FINISH					MANUFACTURING		SIZE B	
					CUSTOMER		FSCM NO. 08992	
SIMILAR TO ACT. WT. CALC. WT.					SCALE 1/20		DWG. NO. VIRTUOSO 5460FG CLEARANCES	
					RELEASE DATE		REV. -	
APPLICATION					SHEET 1 OF 1			

4

3

2

1