

# GENERIC DRAWING; CONTACT ASCENSION FOR PROJECT-SPECIFIC DRAWINGS

SEE OTHER CLARITY LIFT MODELS (16D, 16E, 16S, ETC.) FOR OTHER ENTRY/EXIT AND ENCLOSED/SHAFTWAY OPTIONS  
SEE OPTIONS BROCHURE AND/OR SHEET 3 FOR VARIOUS CONFIGURATION OPTIONS

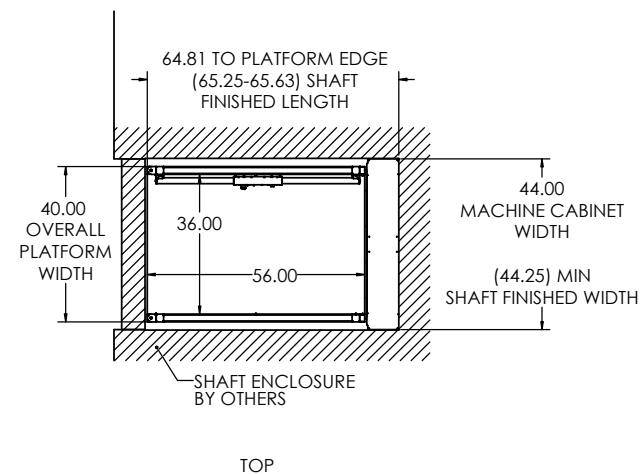
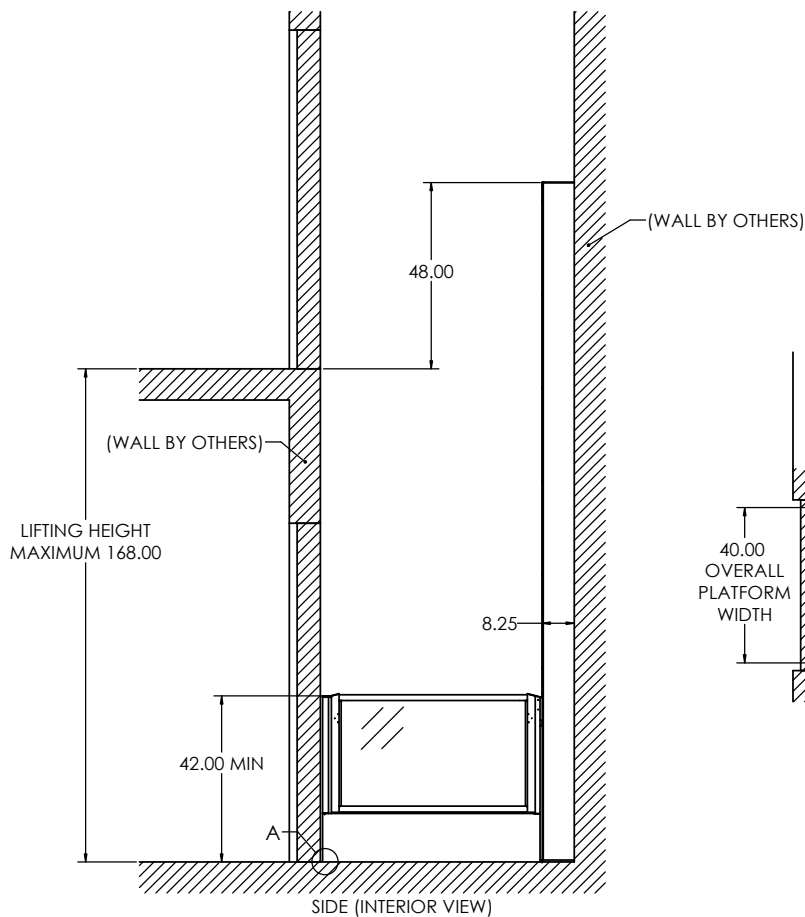
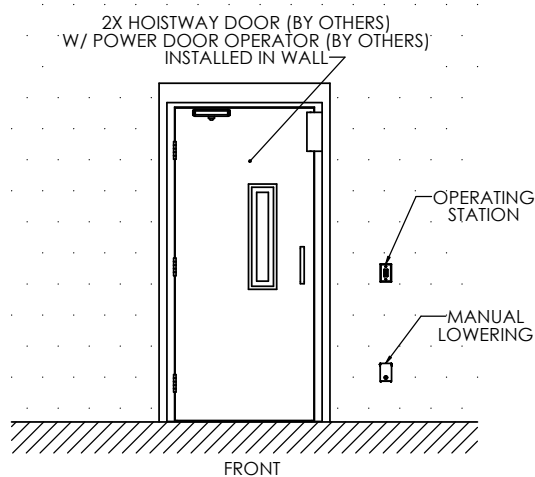
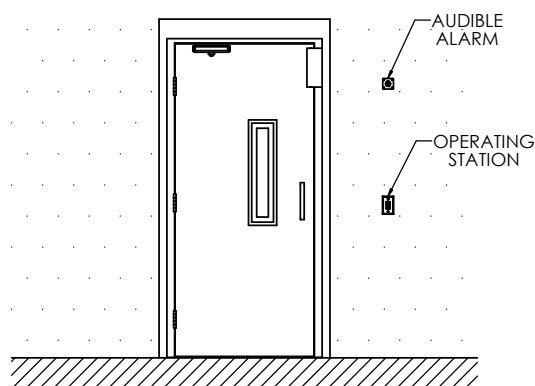

## ASCENSION CLARITY 16C VERTICAL PLATFORM WHEELCHAIR LIFT

INTERPRET DIMENSIONS AND TOLERANCES (ANSI Y14.5M-1994) UNLESS OTHERWISE SPECIFIED DIMENSIONS ARE IN INCHES (MM) TOLERANCES DECIMALS XXX.X - .XX XXX.X - .XX XXX.X - .XX		DATE 11/13/2023	SCALE 1/16"
DRAWN S. APPLEBY		CHECK APPROVED By Philip Brobeck at 11:13 am, Nov 13, 2023	DATE 11/13/2023
DO NOT SCALE DRAWING		FSCM NO. 08992	
DWG. NO. CLARITY 16C		SHEET 1 OF 3	

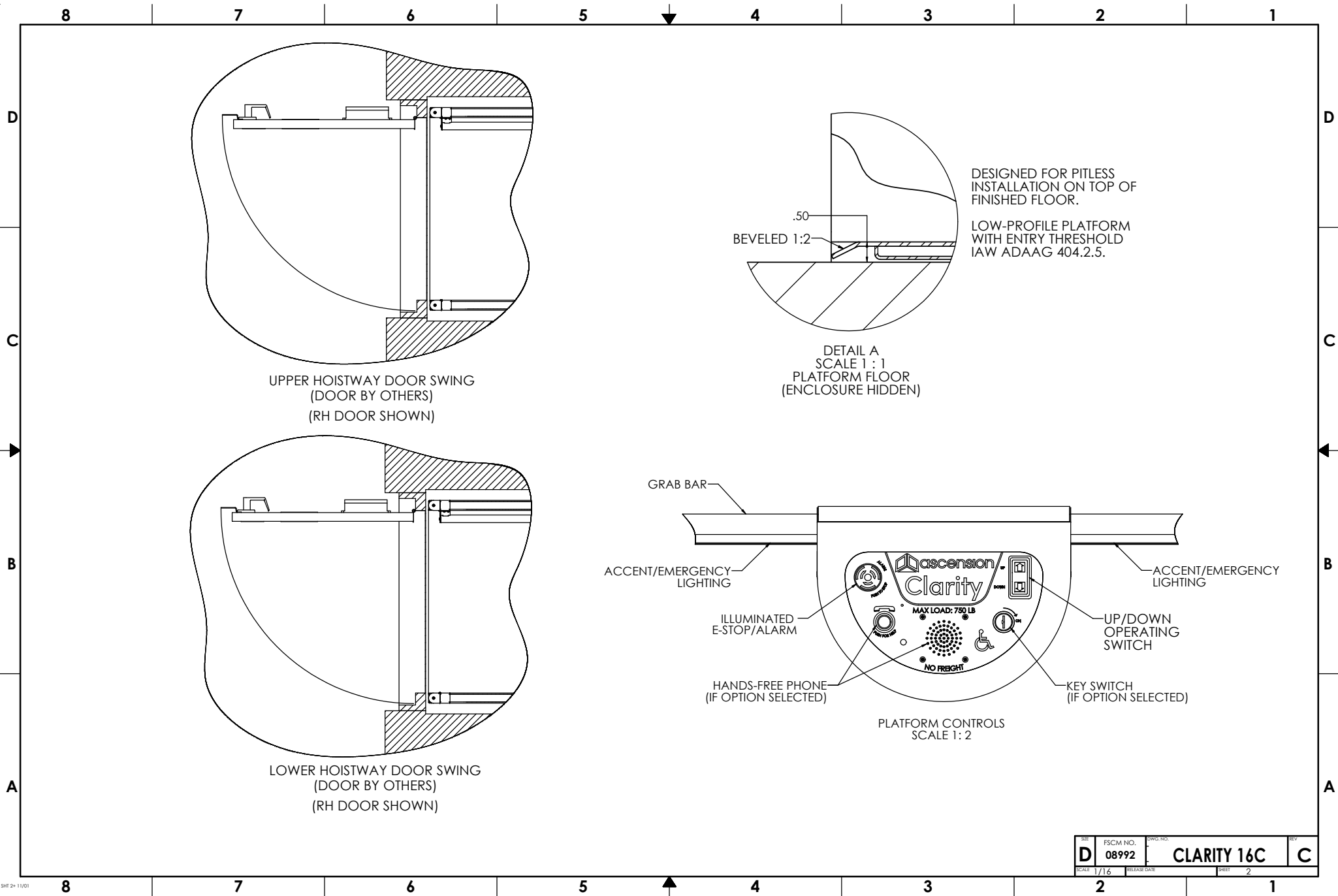

REV	DATE	DESCRIPTION	BY	CHKD
D	08/9/22	CLARITY 16C	C	
SCALE	1/16	RELEASE DATE	SHEET	2

## CONFIGURATION

TOTAL TRAVEL	168" MAX
ENTRY/EXIT CONFIG.	SAME SIDE
ENCLOSURE PROVIDED	NONE (BY OTHERS)

LOWER LANDING	
DOOR TYPE	HOISTWAY DOOR (BY OTHERS)
HANDING	RH/LH
DOOR OPERATOR	YES (BY OTHERS)
CALL STATION TYPE	WALL MOUNT
CALL STATION KEYED	YES/NO

UPPER LANDING	
DOOR TYPE	HOISTWAY DOOR (BY OTHERS)
HANDING	RH/LH
DOOR OPERATOR	YES (BY OTHERS)
CALL STATION TYPE	WALL MOUNT
CALL STATION KEYED	YES/NO

PLATFORM	
KEY SWITCH	YES/NO
HANDS-FREE PHONE	YES/NO
PLATFORM LIGHTING	STANDARD
SLIP-RESISTANT FLOOR	STANDARD

COLOR	<input type="checkbox"/> SILVER <input type="checkbox"/> BLACK <input type="checkbox"/> CUSTOM: _____
WINDOWS	PLEXIGLAS, CLEAR
OUTDOORS	YES/NO
PIT SWITCH	YES/NO
MANUAL LOWERING	REMOTE WALL MOUNT
AUDIBLE ALARM	REMOTE WALL MOUNT
BATTERY BACKUP	STANDARD

## SPECIFICATIONS

DESCRIPTION	SHAFTWAY VERTICAL PLATFORM WHEELCHAIR LIFT
CODE COMPLIANCE	ASME A18.1, ASME A17.5, NFPA 70 (NEC), ANSI A117.1, ADASAD (ADAAG)
APPLIED VERSION	ASME A18.1-2020
MODEL	CLARITY 16C
RATED LOAD	750 LB
RATED SPEED	20 FT/MIN
DUTY CYCLE	168 CYCLE-FT/HR (12 CYCLES/HR MINIMUM)
PLATFORM SIZE	36" X 56"
POWER SUPPLY	27VDC, 500W (18.5A)
BATTERIES	12V, 35A-h AGM SLA (2X)
CONTROL SYS.	24VDC
MOTOR	24VDC, 3 HP
DRIVING MEANS	2:1 CHAIN-HYDRAULIC

PLUNGER (2X)	1.25" SOLID
CYL. I.D. (2X)	2.00"
CYL. O.D. (2X)	2.38"
STROKE (2X)	(VARIES)

WORKING PSI	400 PSI
RELIEF PSI	600 PSI (1.5 X WP)

CHAIN TYPE	4X ANSI #50 ROLLER CHAIN
CHAIN STRENGTH	5045 LBF EACH
SAFETIES	2X TYPE A

DOOR LOCKS	(SEE HOISTWAY DOOR)
------------	---------------------

## PROVISIONS BY OTHERS

### GENERAL

**HOISTWAY:** HOISTWAY MUST BE SQUARE AND PLUMB WITHIN 1/4" TO ENSURE PROPER LIFT OPERATION. SHAFT DIMENSIONS PROVIDED FOR REFERENCE ONLY. HOISTWAY MUST MEET ASME A18.1 AND ALL APPLICABLE STATE AND LOCAL CODES. HOISTWAY IS TO BE PROVIDED BY OTHERS.

**DOORS:** INSTALLATION OF DOORS TO MEET ALL APPLICABLE CODES. HOISTWAY DOORS TO BE PROVIDED BY OTHERS (SEE ATTACHED FOR RECOMMENDATION).

**REAR CABINET CLOSURE:** VERTICAL SURFACE BEHIND MACHINE CABINET SHALL HAVE STRENGTH AND STIFFNESS EQUIVALENT TO 14GA (.08) SHEET STEEL.

**DIMENSIONS:** TOTAL TRAVEL HEIGHT MUST BE WITHIN  $\pm 3/8"$  OF NOMINAL. VERIFY ALL DIMENSIONS AND IMMEDIATELY REPORT ANY DISCREPANCIES.

**FLOOR:** FLOOR BENEATH UNIT AND DOOR SWINGS MUST BE FLAT AND LEVEL WITHIN 1/8". OUTDOORS, DRAINAGE SHALL NOT FLOW THROUGH OR INTO UNIT.

**PIT/RAMP:** DO NOT PROVIDE PIT OR RAMP. LIFT DESIGNED WITH LOW-PROFILE PLATFORM FLOOR FOR DIRECT ENTRY IAW ADAAG 404.2.5.

**OVERHEAD CLEARANCE:** MUST COMPLY WITH ALL APPLICABLE CODES.

**CONSTRUCTION COORDINATION:** OWNER/AGENT RESPONSIBLE FOR ALL MASONRY, CARPENTRY, DRYWALL, PATCHING, AND FINISHING WORK NEEDED PRIOR TO AND FOLLOWING LIFT INSTALLATION.

**STRUCTURAL:** SUPPORTING STRUCTURE SHALL BE DESIGNED AND CONSTRUCTED TO SAFELY SUPPORT APPLIED LOADS IN ACCORDANCE WITH "CLARITY LOADING" DIAGRAM.

### ELECTRICAL

**GENERAL:** ALL WIRING SHALL COMPLY WITH NFPA 70 (NEC).

**POWER:** 120VAC, 60HZ, 6A, 1PH CIRCUIT WITH DISCONNECT (SEE BELOW).

**CONCEALED REAR ACCESS:** CLEAR SPACE 7.25" X 7.50" (W X H) BEHIND LIFT AVAILABLE FOR WIRE ENTRY. SPACE CENTERED 10.88" RIGHT OF LIFT CENTERLINE AND NOMINALLY 6.88" ABOVE LOWER LANDING FLOOR.

**SIDE ACCESS:** TWO 1/2-14 NPSM THREADED HOLES ARE PROVIDED ON BOTH SIDES OF THE MACHINE CABINET. HOLES ARE NOMINALLY 2.25" AND 3.50" ABOVE LOWER FLOOR AND 1.00" FROM REAR VERTICAL WALL.

**MAIN DISCONNECT SWITCH:** OTHERS SHALL PROVIDE LOCKABLE FUSED DISCONNECT SWITCH IAW NFPA 70. SWITCH TO INCLUDE ADDITIONAL POLE OR CONTACT FOR DISCONNECTION OF CONTROLLER FROM 24V BACKUP SUPPLY.

**LIGHTING:** 54 LX MIN. AT PLATFORM AND LANDINGS.

**ADDITIONAL AC CONNECTIONS:** ADDITIONAL AC CONNECTIONS REQUIRED FOR: VENTILATION SYSTEM (IF EQUIPPED), 120VAC 1.3A 60HZ 1PH.

DOOR OPERATORS (BY OTHERS), POWER REQ. PER MANUFACTURER

**PHONE:** STANDARD PHONE CABLE WITH RJ11 PLUG CONNECTOR REQUIRED FOR OPTIONAL (ANALOG) HANDS-FREE PHONE, WHERE PROVIDED.

REV	FSCM NO.	DWG. NO.	REV
D	08992	CLARITY 16C	C
SCALE	1/16"	SHEET	3

# CLARITY LOADING - SAME SIDE ENTRY & EXIT (16C,16D)

(GENERIC APPLICATION DEPICTED; ENCLOSURE NOT SHOWN)

MACHINE CABINET ANCHORS					
ANCHORING REQUIREMENT	ANCHOR LOCATION* (±.38) [IN]	MAX LOAD** PER ANCHOR [LBF]	# OF ANCHORS	TYPE (NEXT SHEET)	APPLICABILITY
ANCHOR AT ONE OF THESE LOCATIONS. OTHERS OPTIONAL†	193.50	222	2	C	TRAVEL > 148"
	169.50				TRAVEL > 124"
	145.50				TRAVEL > 100"
	121.50				ALL LIFTS
OPTIONAL†	97.50	222	2	C	ALL LIFTS
	73.50				
	49.50				
	25.50				
ANCHOR AT ONE OF THESE LOCATIONS	6.00	222	2	C	ALL LIFTS
	LOWER F.F.		2	D	H.L. PKG ONLY
ENCLOSURE ANCHORS (16D MODEL ONLY)					
REQUIRED IF PRESENT	UPPER F.F.	100	2	E	16D ONLY
REQUIRED IF PRESENT	LOWER F.F.	100	2	F	16D ONLY

\* ACTUAL LOCATIONS OF WALL ANCHORS MAY VARY AS MUCH AS ±3/8" FROM VALUES GIVEN ABOVE. MOUNTING STRUCTURE MUST BE ABLE TO ACCOMMODATE THIS VARIABILITY.

\*\* LOADS LISTED ASSUME STATIC LOADING AND DO NOT INCLUDE WIND, SEISMIC, OR SAFETY FACTOR.

† USE OF OPTIONAL ANCHORS RECOMMENDED FOR MAXIMUM RIGIDITY.

## ADDITIONAL NOTES:

1. ANCHORS PROVIDED BY ASCENSION FOR COMMON MOUNTING APPLICATIONS.  
(SEE NEXT SHEET FOR DETAILS).

STAINLESS-STEEL CONCRETE ANCHORS PROVIDED FOR OUTDOOR APPLICATIONS.

FRONT VIEW  
ANCHOR LOCATIONS  
(TYPE C)

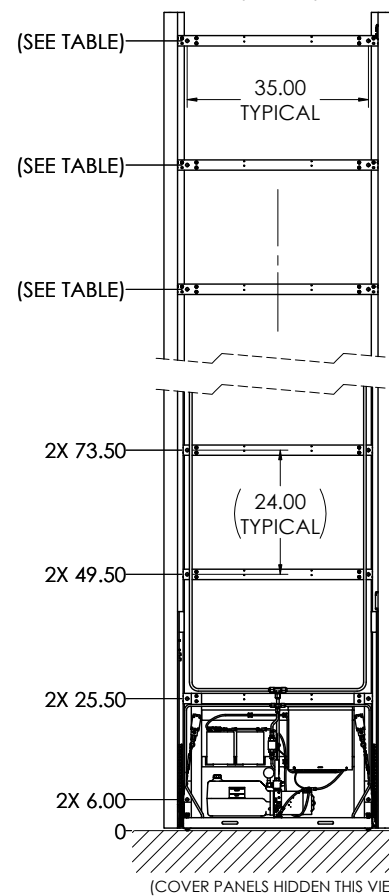

SIDE VIEW

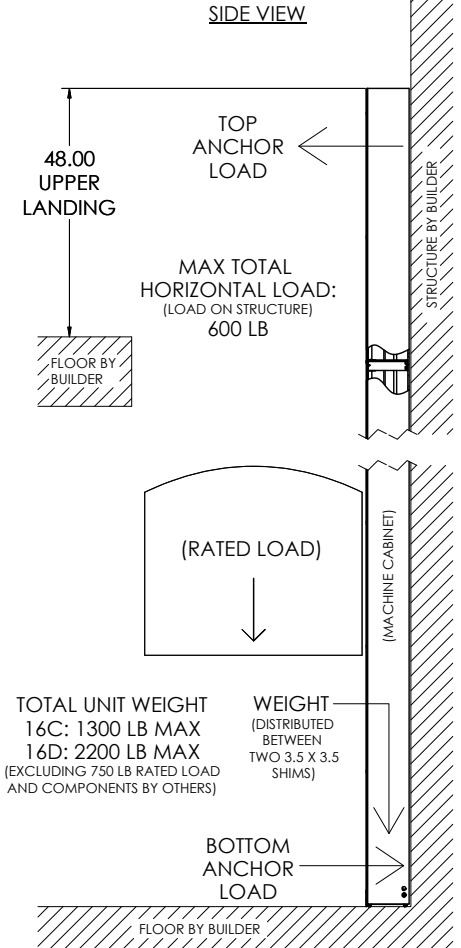

INTERPRET DIMENSIONS AND TOLERANCES (AW AND S14.5A-1994) UNLESS OTHERWISE SPECIFIED DIMENSIONS ARE IN INCHES TOLERANCES DECIMALS XXX.X - .010 XXX.X - .010 DO NOT SCALE DRAWING.		DRAWN S. APPLEBY DATE 7-1-20 CHECK APPROVED By Philip Brobeck at 9:47 am, Sep 17, 2020		CIGM CONTAINER CONTROLS, INC. P.O. BOX 40000, TUCSON, ARIZONA 85717-0000	
PART DASH NO.		FSCM NO. 08992		CLARITY LOADING SAME SIDE	
NEXT DASH NO.		SCALE 1/16"		CLARITY LOADING SS	
NEXT ASY.		RELEASE DATE		1 OF 2	
USED ON		APPLICATION			

### ANCHOR LOCATION TYPE: C

#### ANCHORS PROVIDED - FOR CONCRETE OR WOOD STRUCTURES:

2X (EACH) 1/2" X 4" CONCRETE ANCHORS

(EX: SIMPSON STRONG-TIE P/N THD50400H, THD50400H6SS, OR THD50400H4SS)

2X (EACH) 1/2" X 4" LAG SCREWS FOR WOOD (INDOOR ONLY)

(SEE NEXT SHEET FOR SUGGESTED WALL CONSTRUCTION)

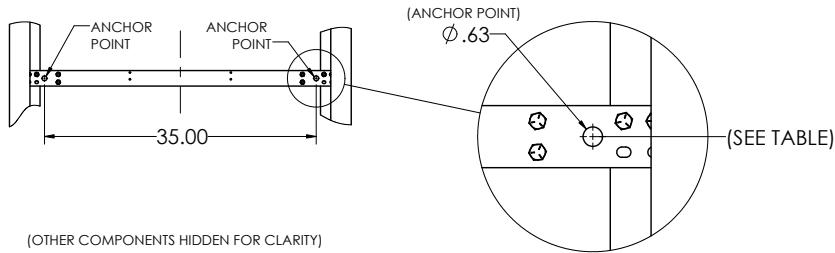

### ANCHOR LOCATION TYPE: E

(CLARITY 16D ONLY)

#### ANCHORS PROVIDED - FOR CONCRETE OR WOOD LANDINGS:

2X 1/4" X 2.25" FLAT HEAD CONCRETE ANCHORS

(EX: SIMPSON STRONG-TIE P/N TTN25214PFSS)

2X 1/4-20 THREADED INSERTS FOR WOOD (INDOOR ONLY)

2X 1/4-20 FLAT HEAD SCREWS

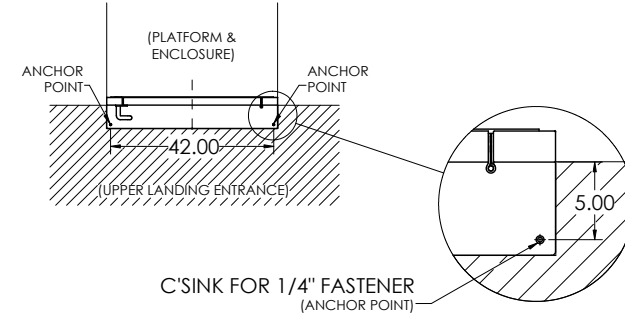

### ANCHOR LOCATION TYPE: D

(HOLLOW LANDING PACKAGE [H.L. PKG] ONLY)

#### ANCHORS PROVIDED - FOR NORMAL-WEIGHT CONCRETE FLOOR ONLY:

2X 1/2" X 2" DROP-IN CONCRETE ANCHORS, 1/2-13 INTERNAL THREAD

(EX: SIMPSON STRONG-TIE P/N DIA50, DIA506SS, OR DIA50SS)

2X 1/2-13 X 1" FLAT HEAD SCREWS

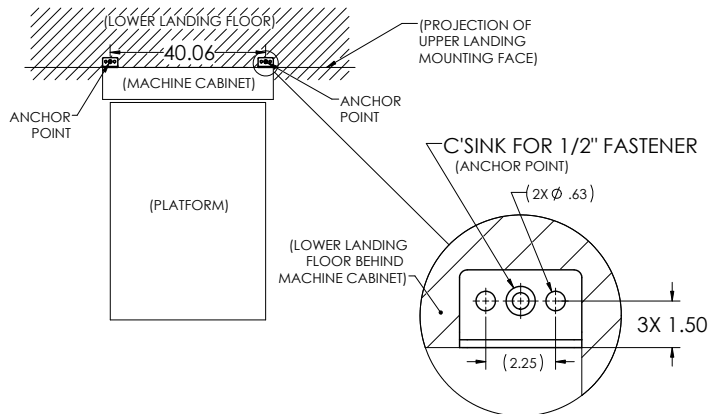

### ANCHOR LOCATION TYPE: F

(CLARITY 16D ONLY)

#### ANCHORS PROVIDED - FOR CONCRETE OR WOOD FLOOR:

2X 1/2" X 2" DROP-IN CONCRETE ANCHORS, 1/2-13 INTERNAL THREAD

(EX: SIMPSON STRONG-TIE P/N DIA50, DIA506SS, OR DIA50SS)

2X 1/2-13 X 1" SCREWS

2X 1/2" X 4" LAG SCREWS FOR WOOD (INDOOR ONLY)

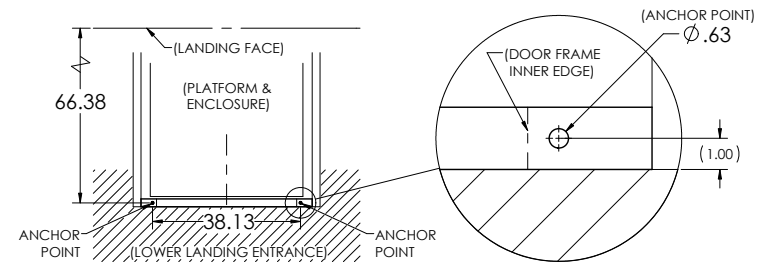

REV	DATE	DESCRIPTION	BY	CHKD
D	08992	CLARITY LOADING SS	A	
SCALE	1/16	RELEASE DATE	SHEET	2

4

3

2

1

## NOTES UNLESS OTHERWISE SPECIFIED:

1. DESCRIPTION: REMOTELY LOCATED CALL STATION FOR ASCENSION VERTICAL PLATFORM WHEELCHAIR LIFT.
2. CHARACTERISTICS:
  - 2.1 COVER PLATE: STANDARD SIZE WALL PLATE (4.5" X 2.75"), BRUSHED STAINLESS STEEL.
  - 2.2 SWITCH: 3 POSITION ROCKER, REQUIRES CONSTANT PRESSURE TO ACTUATE.
  - 2.3 MOUNTING BOX: SURFACE MOUNT SINGLE GANG HANDY BOX, 2.00" DEEP.
  - 2.4 WEATHER RATING: SUITABLE FOR OUTDOOR USE.
3. ADA REQUIREMENTS:
  - 3.1 MOUNT BETWEEN 15" AND 48" ABOVE FLOOR.  
IAW ADAAG 308.2 OR 308.3
  - 3.2 PROVIDE 30"x48" OR 48"x30" CLEAR FLOOR SPACE FOR ACCESSING CALL STATION.  
IAW ADAAG 309.2 & 305

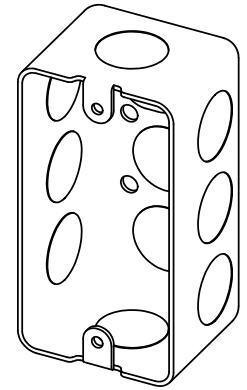
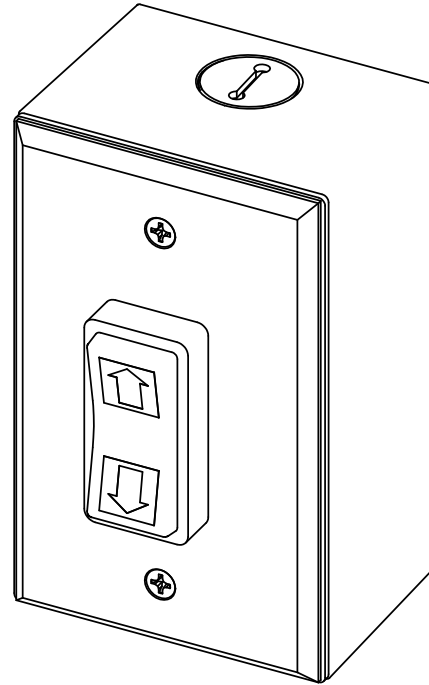
NOTE: CLEAR FLOOR SPACE MUST BE OUTSIDE SWING OF AUTOMATIC DOORS AND GATES.COVER PLATE COMPATIBLE WITH  
1-GANG BOX FOR FLUSH WALL MOUNT  
(BOX SHOWN NOT PROVIDED)

## WIRING:

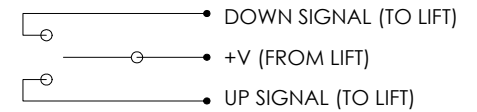

(3) 1/4" QUICK-DISCONNECT TERMINALS (PROVIDED)

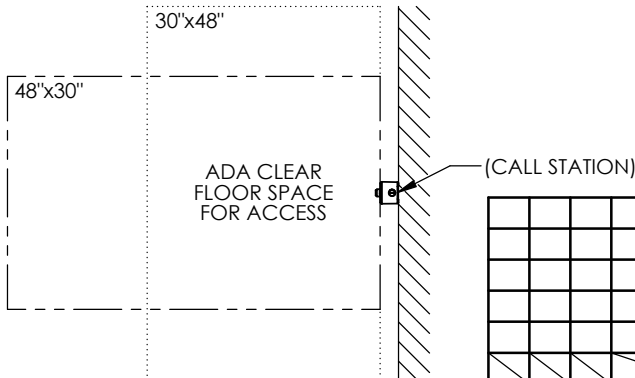

				INTERPRET DIMENSIONS AND TOLERANCES IAW ANSI Y14.5M-1994				CONTRACT NO.				aGM CONTAINER CONTROLS, INC.			
				UNLESS OTHERWISE SPECIFIED DIMENSIONS ARE IN INCHES				DRAWN S.APPELBY				P.O. BOX 40020 - TUCSON, ARIZONA 85717-0020			
				TOLERANCES:				CHECK				DATE 9-16-22			
				DECIMALS .XX ± N/A .XXX ± N/A				APPROVED				TITLE OPERATING STATION (CALL BOX) WALL MOUNTED			
				ANGLES ± N/A				By Philip Brobeck at 12:47 pm, Oct 04, 2022				DWG. NO. 115712			
				DO NOT SCALE DRAWING				MANUFACTURING				REV. D			
				FINISH				CUSTOMER				SCALE 1/1			
				PART DASH NO.				QTY. REQ'D PER ASSY.				RELEASE DATE			
				NEXT FINAL				APPLICATION				SHEET 1 OF 1			
				NEXT ASSY.				USED ON							
				SIMILAR TO				ACT. WT.							
				CALC. WT.											

4

3

2

1

4

3

2

1

## NOTES UNLESS OTHERWISE SPECIFIED:

1. DESCRIPTION: REMOTELY LOCATED MANUAL LOWERING STATION FOR ASCENSION VERTICAL PLATFORM WHEELCHAIR LIFTS.
2. CHARACTERISTICS:
  - 2.1 KEYED ACCESS TO MANUAL LOWERING PULL HANDLE LOCATED BEHIND LOCKED COVER.
  - 2.2 160" LONG BICYCLE BRAKE CABLE RUNNING FROM BACK OF BOX TO BE CONNECTED TO LOWERING VALVE ON LIFT POWER UNIT.
  - 2.3 THREE (3) SEPARATE PAIRS OF MOUNTING HOLES AVAILABLE FOR MOUNTING REMOTE LOWERING BOX TO WALL.
3. SITE CONSIDERATIONS:
  - 3.1 PROVIDE MEANS FOR MOUNTING REMOTE MANUAL LOWERING BOX TO WALL.
 

3.1.1 THE .150" DIAMETER HOLES ARE LOCATED FOR FASTENING TO FRONT OF STANDARD RECESSED SINGLE GANG WALL BOX
  - 3.2 PROVIDE MEANS TO ROUTE BICYCLE BRAKE CABLE FROM BACK OF REMOTE MANUAL LOWERING BOX TO LOWERING VALVE ON POWER UNIT
  - 3.3 ENSURE ANY BENDS IN BICYCLE BRAKE CABLE HAVE AT LEAST A 2.00" RADIUS.

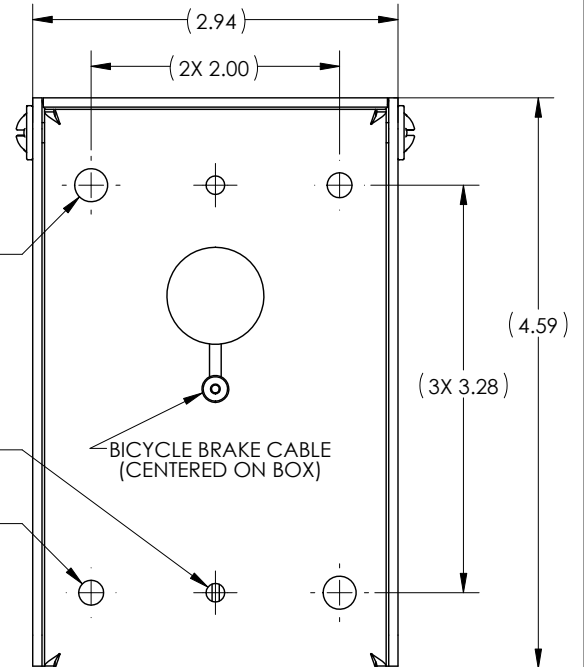
REMOTE  
LOWERING  
BOXKEYED ACCESS  
TO MANUAL  
LOWERING  
PULL HANDLEBICYCLE BRAKE CABLE  
RUNNING TO LOWERING  
VALVE ON POWER UNIT2X  $\phi$  .2662X  $\phi$  .2013.1.1 2X  $\phi$  .150MOUNTING HOLES  
(BACK VIEW)

<table border="1" style="width: 100%; border-collapse: collapse;"> <tr> <td style="width: 10%;">PART DASH NO.</td> <td style="width: 10%;">NEXT</td> <td style="width: 10%;">FINAL</td> <td style="width: 10%;">NEXT ASSY.</td> <td style="width: 10%;">USED ON</td> </tr> <tr> <td>QTY. REQ'D PER ASSY.</td> <td colspan="4">APPLICATION</td> </tr> </table>				PART DASH NO.	NEXT	FINAL	NEXT ASSY.	USED ON	QTY. REQ'D PER ASSY.	APPLICATION				INTERPRET DIMENSIONS AND TOLERANCES (AW ANS Y14.5M-1994) UNLESS OTHERWISE SPECIFIED DIMENSIONS ARE IN INCHES TOLERANCES: DECIMALS .XX ± N/A .XXX ± N/A ANGLES ± N/A DO NOT SCALE DRAWING				CONTRACT NO. DRAWN S. APPLEBY CHECK <b>APPROVED</b> By Philip Brobeck at 12:15 pm, Aug 13, 2019 MANUFACTURING CUSTOMER		<b>agm CONTAINER CONTROLS, INC.</b> P.O. BOX 40020 - TUCSON, ARIZONA 85717-0020 TITLE <b>REMOTE MANUAL LOWERING STATION WALL MOUNTED</b>	
				PART DASH NO.	NEXT	FINAL	NEXT ASSY.	USED ON													
QTY. REQ'D PER ASSY.	APPLICATION																				
SCALE 1/1		FSCM NO. <b>08992</b>		DWG. NO. <b>117580</b>		REV. -															
				SHEET 1 OF 1																	

4

3

2

1

1. **DESCRIPTION:**

## 2. CODE REQUIREMENTS:

GENERAL REQUIREMENTS FOR REFERENCE ONLY:

- ### 3. INTERLOCK SPECIFICATIONS:

INTERLOCK TO BE FAIL-SECURE, 24VDC, 0.5A MAX CURRENT DRAW.

RECOMMENDED INTERLOCK MODELS:

4. **RECOMMENDED HOISTWAY DOOR MANUFACTURER & MODEL:**

BFI CO DOORS

P/N: COM-316 (CONTACT BELCO DOORS OR ASCENSION FOR SPEC DRAWING)

STANDARD FEATURES:

- 1.5 HOUR FIRE RATING
- VISION PANEL
- PRIMED AND READY FOR PAINT

OPTIONS:

- "RH" OR "LH" HANDING
- CONCEALED POWER DOOR OPERATOR (PDO)
- OUTDOOR WEATHER PACKAGE

FIRE-RATED WOODEN DOOR OPTIONS AVAILABLE; CONTACT BELCO DOORS FOR MORE DETAILS.

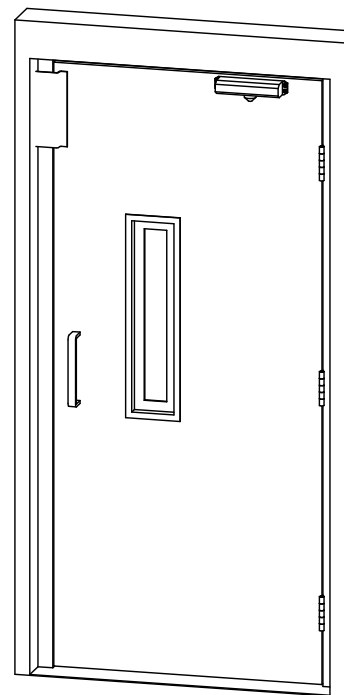

DOOR APPEARANCE FOR REFERENCE ONLY  
("LH" HANDING SHOWN)

<p>INTERPRET DIMENSIONS AND TOLERANCES (SEE ANSI Y14.5M-1994)</p> <p>UNLESS OTHERWISE SPECIFIED DIMENSIONS ARE IN INCHES</p> <p>DECIMALS: 1/16" INVA ANGLES: 1/16" INVA</p> <p>TOLERANCES: 1/16" INVA</p> <p>DO NOT SCALE DRAWING</p>										<p>ascension®</p> <p>TUCSON, ARIZONA, 85710-7000</p> <p><b>SPECIFICATIONS FOR DOORS BY OTHERS</b></p>									
<p>DATE: 11-8-22</p> <p>BY: S. APPELBY</p> <p>APPROVED: <i>By Philip Strohbach at 12:00 pm, Nov 21, 2022</i></p>										<p>ITEM NO. 1</p> <p>ITEM NO. 2</p> <p>ITEM NO. 3</p> <p>ITEM NO. 4</p> <p>ITEM NO. 5</p> <p>ITEM NO. 6</p> <p>ITEM NO. 7</p> <p>ITEM NO. 8</p> <p>ITEM NO. 9</p> <p>ITEM NO. 10</p> <p>ITEM NO. 11</p> <p>ITEM NO. 12</p> <p>ITEM NO. 13</p> <p>ITEM NO. 14</p> <p>ITEM NO. 15</p> <p>ITEM NO. 16</p> <p>ITEM NO. 17</p> <p>ITEM NO. 18</p> <p>ITEM NO. 19</p> <p>ITEM NO. 20</p> <p>ITEM NO. 21</p> <p>ITEM NO. 22</p> <p>ITEM NO. 23</p> <p>ITEM NO. 24</p> <p>ITEM NO. 25</p> <p>ITEM NO. 26</p> <p>ITEM NO. 27</p> <p>ITEM NO. 28</p> <p>ITEM NO. 29</p> <p>ITEM NO. 30</p> <p>ITEM NO. 31</p> <p>ITEM NO. 32</p> <p>ITEM NO. 33</p> <p>ITEM NO. 34</p> <p>ITEM NO. 35</p> <p>ITEM NO. 36</p> <p>ITEM NO. 37</p> <p>ITEM NO. 38</p> <p>ITEM NO. 39</p> <p>ITEM NO. 40</p> <p>ITEM NO. 41</p> <p>ITEM NO. 42</p> <p>ITEM NO. 43</p> <p>ITEM NO. 44</p> <p>ITEM NO. 45</p> <p>ITEM NO. 46</p> <p>ITEM NO. 47</p> <p>ITEM NO. 48</p> <p>ITEM NO. 49</p> <p>ITEM NO. 50</p> <p>ITEM NO. 51</p> <p>ITEM NO. 52</p> <p>ITEM NO. 53</p> <p>ITEM NO. 54</p> <p>ITEM NO. 55</p> <p>ITEM NO. 56</p> <p>ITEM NO. 57</p> <p>ITEM NO. 58</p> <p>ITEM NO. 59</p> <p>ITEM NO. 60</p> <p>ITEM NO. 61</p> <p>ITEM NO. 62</p> <p>ITEM NO. 63</p> <p>ITEM NO. 64</p> <p>ITEM NO. 65</p> <p>ITEM NO. 66</p> <p>ITEM NO. 67</p> <p>ITEM NO. 68</p> <p>ITEM NO. 69</p> <p>ITEM NO. 70</p> <p>ITEM NO. 71</p> <p>ITEM NO. 72</p> <p>ITEM NO. 73</p> <p>ITEM NO. 74</p> <p>ITEM NO. 75</p> <p>ITEM NO. 76</p> <p>ITEM NO. 77</p> <p>ITEM NO. 78</p> <p>ITEM NO. 79</p> <p>ITEM NO. 80</p> <p>ITEM NO. 81</p> <p>ITEM NO. 82</p> <p>ITEM NO. 83</p> <p>ITEM NO. 84</p> <p>ITEM NO. 85</p> <p>ITEM NO. 86</p> <p>ITEM NO. 87</p> <p>ITEM NO. 88</p> <p>ITEM NO. 89</p> <p>ITEM NO. 90</p> <p>ITEM NO. 91</p> <p>ITEM NO. 92</p> <p>ITEM NO. 93</p> <p>ITEM NO. 94</p> <p>ITEM NO. 95</p> <p>ITEM NO. 96</p> <p>ITEM NO. 97</p> <p>ITEM NO. 98</p> <p>ITEM NO. 99</p> <p>ITEM NO. 100</p>									
<p>PART NAME: 16SD DOOR</p> <p>QTY: 1</p> <p>UNIT: EA</p> <p>PRICE: \$1,000.00</p> <p>TOTAL: \$1,000.00</p>										<p>ITEM NO. 1</p> <p>ITEM NO. 2</p> <p>ITEM NO. 3</p> <p>ITEM NO. 4</p> <p>ITEM NO. 5</p> <p>ITEM NO. 6</p> <p>ITEM NO. 7</p> <p>ITEM NO. 8</p> <p>ITEM NO. 9</p> <p>ITEM NO. 10</p> <p>ITEM NO. 11</p> <p>ITEM NO. 12</p> <p>ITEM NO. 13</p> <p>ITEM NO. 14</p> <p>ITEM NO. 15</p> <p>ITEM NO. 16</p> <p>ITEM NO. 17</p> <p>ITEM NO. 18</p> <p>ITEM NO. 19</p> <p>ITEM NO. 20</p> <p>ITEM NO. 21</p> <p>ITEM NO. 22</p> <p>ITEM NO. 23</p> <p>ITEM NO. 24</p> <p>ITEM NO. 25</p> <p>ITEM NO. 26</p> <p>ITEM NO. 27</p> <p>ITEM NO. 28</p> <p>ITEM NO. 29</p> <p>ITEM NO. 30</p> <p>ITEM NO. 31</p> <p>ITEM NO. 32</p> <p>ITEM NO. 33</p> <p>ITEM NO. 34</p> <p>ITEM NO. 35</p> <p>ITEM NO. 36</p> <p>ITEM NO. 37</p> <p>ITEM NO. 38</p> <p>ITEM NO. 39</p> <p>ITEM NO. 40</p> <p>ITEM NO. 41</p> <p>ITEM NO. 42</p> <p>ITEM NO. 43</p> <p>ITEM NO. 44</p> <p>ITEM NO. 45</p> <p>ITEM NO. 46</p> <p>ITEM NO. 47</p> <p>ITEM NO. 48</p> <p>ITEM NO. 49</p> <p>ITEM NO. 50</p> <p>ITEM NO. 51</p> <p>ITEM NO. 52</p> <p>ITEM NO. 53</p> <p>ITEM NO. 54</p> <p>ITEM NO. 55</p> <p>ITEM NO. 56</p> <p>ITEM NO. 57</p> <p>ITEM NO. 58</p> <p>ITEM NO. 59</p> <p>ITEM NO. 60</p> <p>ITEM NO. 61</p> <p>ITEM NO. 62</p> <p>ITEM NO. 63</p> <p>ITEM NO. 64</p> <p>ITEM NO. 65</p> <p>ITEM NO. 66</p> <p>ITEM NO. 67</p> <p>ITEM NO. 68</p> <p>ITEM NO. 69</p> <p>ITEM NO. 70</p> <p>ITEM NO. 71</p> <p>ITEM NO. 72</p> <p>ITEM NO. 73</p> <p>ITEM NO. 74</p> <p>ITEM NO. 75</p> <p>ITEM NO. 76</p> <p>ITEM NO. 77</p> <p>ITEM NO. 78</p> <p>ITEM NO. 79</p> <p>ITEM NO. 80</p> <p>ITEM NO. 81</p> <p>ITEM NO. 82</p> <p>ITEM NO. 83</p> <p>ITEM NO. 84</p> <p>ITEM NO. 85</p> <p>ITEM NO. 86</p> <p>ITEM NO. 87</p> <p>ITEM NO. 88</p> <p>ITEM NO. 89</p> <p>ITEM NO. 90</p> <p>ITEM NO. 91</p> <p>ITEM NO. 92</p> <p>ITEM NO. 93</p> <p>ITEM NO. 94</p> <p>ITEM NO. 95</p> <p>ITEM NO. 96</p> <p>ITEM NO. 97</p> <p>ITEM NO. 98</p> <p>ITEM NO. 99</p> <p>ITEM NO. 100</p>									



# BELCO DOORS COM-316 ORDER FORM

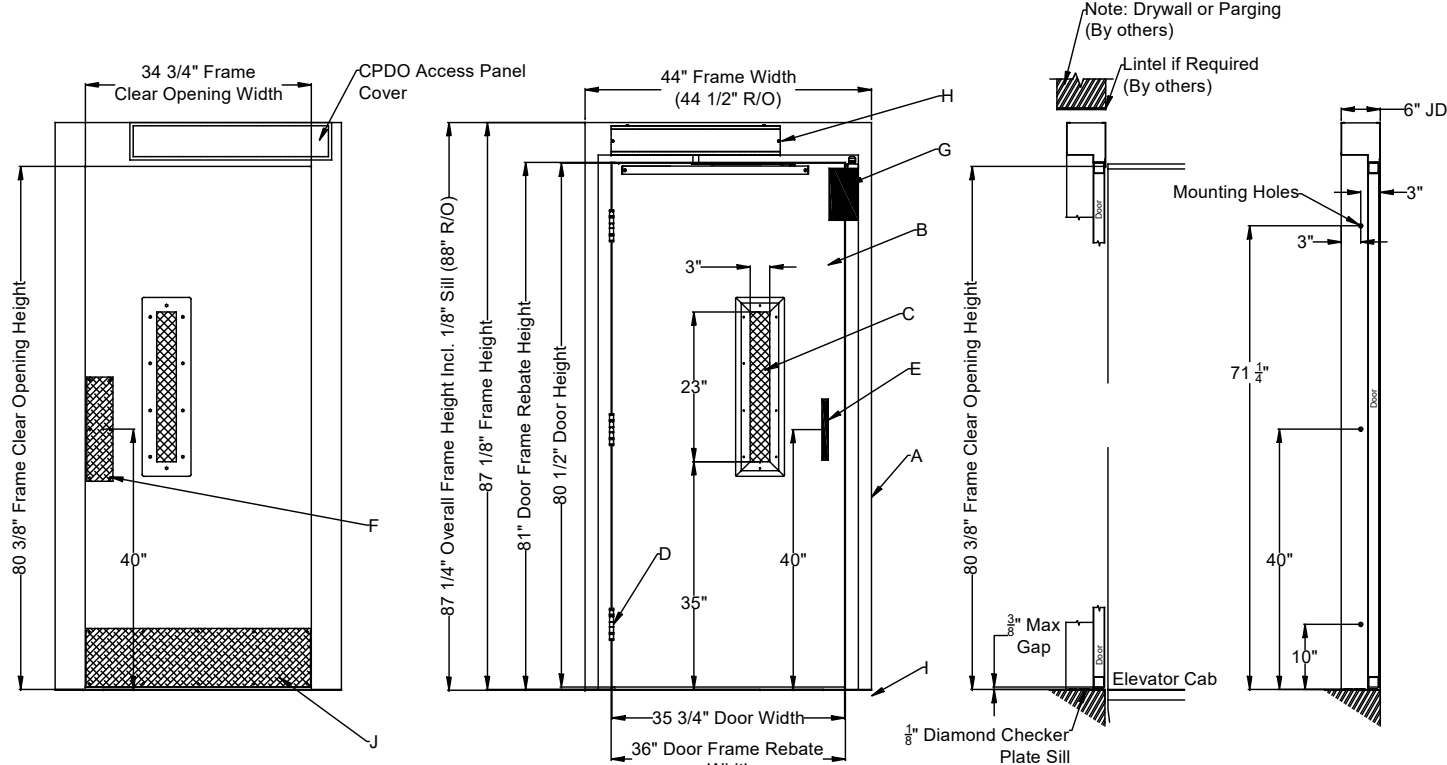

1-1/2 Hour Elevator Approved "B" Fire Label

- A. 16ga. Frame (Galvanneal & Paint Ready)
- B. 18ga. Steel Door (Honeycomb Core, Galvanneal & Paint Ready)
- C. 3" x 23" Vision Panel (1/4" Wired Glass)
- D. (3) 4 1/2" NRP BB Hinges (US26D Finish)
- E. D-Handle (Brushed Aluminum)
- F. Push Plate (Brushed Aluminum)
- G. EMI Interlock (Atlas Atlock)
- H. Concealed PDO-110V (Optional)
- I. Flat Diamond Zinc Plated Sill with Sill Pins
- J. Kick Plate (Brushed Aluminum)

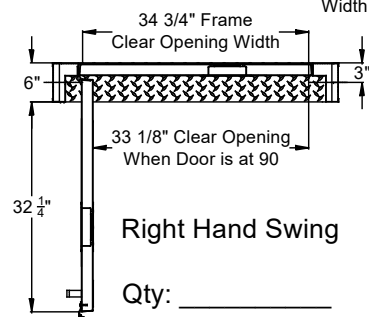
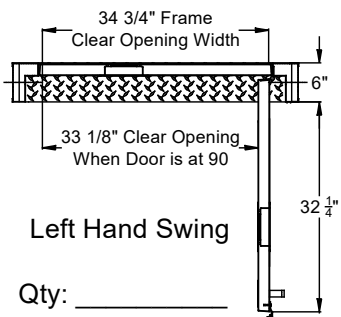

Side Jamb Profile

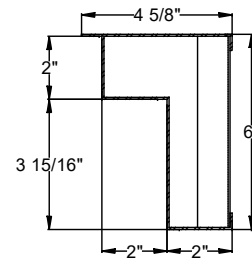

Head Jamb Profile

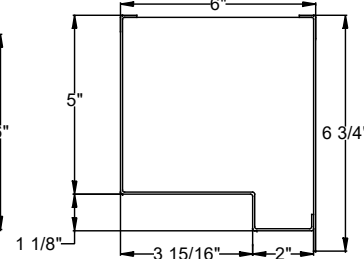

Standard Entrances are provided with a Manual Door Closer, if Power Door Operation is Required - Please Check Box Below

☐

Power Door Operation is Required

Standard Entrances are for Interior use, if Exterior Application Pkg. is Required - Please Check Box Below

☐

Exterior Application Pkg. Required

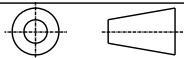

NIAGARA BELCO DOORS LTD. IS NOT RESPONSIBLE FOR THE STRUCTURAL DESIGN OF THE BUILDING AND ITS ABILITY TO SUPPORT THE ENTRANCE.

REV NO.	REVISION DESCRIPTION	DATE	BY
0	INITIAL RELEASE	2NOV22	JPH

SCALE:

DRAWN BY:

DATE LAST MODIFIED:

DRAWING NO.

REV

SHEET NO.

AGM Container  
COM-316-3681-CPDO  
Size 36" x 81"

NOV 15 2022

COM-316-3681-CPDO

0

1 OF 1